

COMMONWEALTH BUREAU OF CENSUS AND STATISTICS

CANBERRA, AUSTRALIA

CENSUS OF THE COMMONWEALTH OF AUSTRALIA

30 JUNE 1966

CENSUS BULLETIN NO. 9.8

POPULATION AND DWELLINGS

LOCAL GOVERNMENT AREAS, URBAN CENTRES, ETC.

AUSTRALIA

CONTENTS

<u>Table</u>		<u>Page</u>
..	Introduction	2
..	Explanatory Notes	2
1.	Population and number of dwellings, States and Territories and metropolitan areas, Australia, Census, 30 June 1966 ..	5
2.	Area, population and number of dwellings, local government areas States and Territories, Censuses, 1961 and 1966 ..	6
3.	Population, intercensal numerical and percentage change, urban and rural, Statistical Divisions, States and Territories Censuses, 1961 and 1966	26
4.	Population and number of dwellings, urban centres (in alphabetical order) Australia, Census, 30 June 1966	33
5.	Population, urban centres (in order of size) Australia, Census 30 June, 1966	43
6.	Population and number of dwellings : non-urban townships and villages with over 500 population, Census, 30 June 1966	48
7.	Population, capital city statistical divisions and statistical districts of Newcastle, Wollongong, Geelong and Canberra Censuses, 1961 and 1966	52
8.	Urban centres, number and population in size groups, Australia Censuses, 1961 and 1966	55
	List of Census publications issued	56
	Maps -	
	Statistical Divisions of New South Wales	
	Statistical Divisions of Victoria	
	Statistical Divisions of Queensland	
	Statistical Divisions of South Australia	
	Statistical Divisions of Western Australia	
	Statistical Divisions of Tasmania	
	Northern Territory	
	Canberra City District.	

Introduction

This bulletin is the last in a series of seventy-two mimeographed bulletins containing statistics of the distribution and characteristics of population and dwellings as recorded at the Census of 30 June 1966. A full list of the bulletins issued in this series together with additional bulletins which contained statistics of the Aboriginal Population and of the population of Christmas Island, Cocos (Keeling) Islands, Norfolk Island and Nauru is contained on page 56 of this bulletin.

A series of printed publications which will contain extensive cross-classifications of characteristics and more detailed geographical data is currently in preparation. Individual Parts of this series will be published progressively over the next two years.

In addition a list of all available Census tabulations is in preparation and will be published shortly.

All tables in this bulletin are exclusive of persons who described themselves in the 1966 Census as being more than 50 percent Aboriginal or who described themselves as "Aboriginal". Dwellings occupied solely by such persons are also excluded from this publication. A publication containing details of the Aboriginal population was issued on 16 April 1969.

Persons having diplomatic immunity (diplomatic and home-based staff of diplomatic missions, and their families) are not included. Dwellings occupied by persons having diplomatic immunity have also been excluded.

Although careful efforts are made to keep errors in the Census to a minimum, the large and complex task of processing Census data invariably results in minor discrepancies between the Census results produced at different stages of the Census programme. Because of the complexity of processing, and the fact that tabulations are produced progressively, it is frequently not practicable to rectify such small discrepancies. Consequently, some differences may be evident between tables included in a particular Census publication, as well as between a particular Census publication and previous publications. In all such cases the differences are small (generally no more than .02%) and in no way affect the general validity of the Census results.

Any discrepancies in the addition of percentages to totals within tables in this bulletin are due to rounding.

EXPLANATORY NOTES

Delimitation of urban centres

The principles and criteria used for the delimitation of urban centres in Australia at the 1966 Census were as follows : -

1. A boundary was defined for all settlements with a population of 1,000 or more and these were named "urban centres" except for the State capitals and Canberra which were named "Metropolitan areas". This boundary is one which, from census to census, as urbanisation proceeds, will be moved outwards as necessary to encompass any peripheral urban development.
2. For urban centres with a population of 30,000 and over, and for a few smaller centres, the following criteria were adopted for delimiting the urban centres.
 - (a) the Metropolitan Area or urban centre was delimited by including all contiguous Census collector's districts with a population density of 500 or more persons per square mile.
 - (b) certain collector's districts, although not reaching the required population density were also included by virtue of -
 - (i) land use (e.g. factory areas)
 - (ii) being surrounded by urban collector's districts and

(iii) forming a "bridge" between two urban centres less than two miles apart so that they could be regarded as one single urban centre.

3. For urban centres of less than 30,000 population, local government area boundaries were adopted, unless they contained a large rural component or urban development was known to extend beyond the local government boundary. In these cases they were delimited by inspection of aerial photographs, by field inspection or by consideration of any other information available and the boundaries were set as closely as possible to the periphery of the built-up area without regard to local government boundaries.
4. In areas with large numbers of holiday homes, many of which are unoccupied at the mid-winter Census date, dwelling rather than population criteria were used. These criteria were 250 dwellings (in lieu of the 1,000 population appearing in 1 above) and 125 dwellings per square mile in lieu of the 500 persons per square mile appearing in 2(a) above.
5. Around each metropolitan area and urban centre with a population of at least 75,000 and a regional population of at least 100,000, a further boundary was defined, designed to circumscribe an area which would contain the urban development of that centre for at least twenty years and which would generally be socially and economically oriented to the centre. These areas were designated "Statistical Divisions" (for State capital cities) or "Statistical Districts" (for Canberra, Newcastle, Wollongong and Geelong).

Because the new criteria for the delimitation of urban boundaries were adopted only shortly prior to the 1966 Census a few collector's districts containing urban growth were not split into their rural and (potentially) urban components, with the result that significant urban population remained included in large, predominantly rural, collector's districts, which did not meet the density criterion. Such cases occurred mainly around the Sydney Metropolitan Area and Urban Toowoomba. The effect on the Sydney Metropolitan Area is small, probably not more than 5,000 urban population having been omitted. In Toowoomba the effect is proportionately much greater, the urban population probably being understated by up to 3,000 persons.

Comparable populations for urban centres for the 1961 Census have been prepared using the above concepts although some estimation has been necessary because in some cases the 1961 collector's districts and those of the 1966 are not identical.

Where, through growth or decline, a centre was non-urban at one Census and urban at the other, figures for both Censuses have (where available) been shown for comparison, the non-urban figure being in brackets.

Local government area boundary changes

Local government area populations for 1961 have been adjusted to provide comparable 1961 and 1966 data where local government area boundary changes have occurred and such cases have been footnoted in the relevant tables.

Census of Dwellings - Definitions

At the 1966 Census the following definitions were used as a basis for the Census of Dwellings.

- (a) An "occupied dwelling" is any habitation occupied by a "household group" and may comprise the whole or only a part of a building.
- (b) A "household group" is a person or group of persons living as a domestic unit with common eating arrangements.

The number of "occupied dwellings" and the number of "households" are therefore identical by definition.

The lack of a structural definition of a dwelling is not considered a significant disadvantage in Australia as the majority of households do in fact each occupy one distinct dwelling structure (i.e. a house or a self-contained flat).

Class of Dwelling

Details of the numbers of each class of dwelling have been obtained from householders' statements made in accordance with the following instructions.

"State below whether the dwelling is a -

Private house (including semi-detached and terrace house).
 Share of private house.
 Self-contained flat (including home unit).
 Share of a flat.
 Room(s), apartment or flat (not self-contained).
 Shed, hut, caravan, tent, boat, etc.
 Licensed hotel, motel, hostel, boarding house, institution,
 barracks, staff quarters, etc.

Where a private house or flat is shared without structural subdivision by two or more household groups each householder should fill in a separate Householder's Schedule.

"Self-contained" means able to be completely closed off and with own cooking and bathing facilities."

Dwellings are classified as follows :

Private dwellings -

Private house
 Share of private house
 Self-contained flat
 Share of self-contained flat
 Shed, hut, tent, caravan, etc.
 "Other" private dwellings

Non-private dwellings -

These include -

licensed hotels
 motels
 boarding houses
 educational institutions
 religious institutions
 charitable institutions
 hospitals
 staff barracks
 etc.

Where the class of dwelling was "not stated" a class was allocated prior to tabulation on the basis of other information in the Census Schedule or answers given for neighbouring dwellings.

Persons not enumerated in dwellings

Persons who on Census night were camping out, travelling on board ships in Australian waters, or ships which had left an Australian port prior to Census night with next port of call in Australia or were enumerated on long-distance trains, motor coaches or aircraft are not regarded as living in a dwelling for Census purposes. Persons classified as "camping out" include those living temporarily (e.g. on holidays) in tents, caravans or houseboats, or who were "camped out" on Census night. If a tent, caravan or houseboat constituted a semi-permanent dwelling it was classified as a dwelling.

Abbreviations

Throughout this bulletin the following abbreviations have been used :

(C) = City; (T) = Town; (S) = Shire; (B) = Borough; n.a. = not available.

**TABLE 1. - POPULATION AND NUMBER OF DWELLINGS, STATES AND TERRITORIES
AND METROPOLITAN AREAS, AUSTRALIA, CENSUS, 30 JUNE 1966**

	Population			Dwellings		
	Males	Females	Persons	Occupied	Unoccupied	Total dwellings
STATES AND TERRITORIES						
New South Wales	2,124,462	2,109,360	4,233,822	1,189,539	101,546	1,291,085
Victoria	1,613,904	1,605,622	3,219,526	888,984	64,757	953,741
Queensland	843,897	819,788	1,663,685	449,169	41,818	490,987
South Australia	548,530	543,345	1,091,875	302,314	25,110	327,424
Western Australia	426,691	409,982	836,673	224,663	17,965	242,628
Tasmania	187,390	184,045	371,435	99,366	10,800	110,166
Northern Territory	21,508	15,925	37,433	8,067	380	8,447
Australian Capital Territory	49,977	46,036	96,013	23,554	1,497	25,051
<u>Australia</u>	5,816,359	5,734,103	11,550,462	3,185,656	263,873	3,449,529
METROPOLITAN AREAS						
Sydney	1,205,662	1,240,683	2,446,345	706,595	37,174	743,769
Melbourne	1,045,921	1,064,247	2,110,168	593,408	23,201	616,609
Brisbane	352,239	366,583	718,822	200,239	9,446	209,685
Adelaide	358,446	369,470	727,916	205,457	9,684	215,141
Perth	244,762	255,207	499,969	139,509	4,722	144,231
Hobart	58,537	60,932	119,469	32,371	1,311	33,682
Canberra	47,784	44,524	92,308	22,763	1,288	24,051
<u>TOTAL</u>	3,313,351	3,401,646	6,714,997	1,900,342	86,826	1,987,168

TABLE 2. - AREA, POPULATION AND NUMBER OF DWELLINGS, LOCAL GOVERNMENT AREAS, AUSTRALIA, CENSUSES, 1961 AND 1966

Local Government Area	Area (sq. miles) at 30 June 1966,	Census, 30 June 1961		Census, 30 June 1966							
		Persons	Total dwgs.	Population			Dwellings			Un-occ.	Total dwgs.
				Males	Females	Persons	Private	Non-private			
NEW SOUTH WALES											
Abercrombie (S)	898.16	2,872	791	1,368	1,285	2,653	663	13	85	764	
Albury (C) (a)	33.35	22,983	6,371	12,238	12,874	25,112	6,765	71	326	7,162	
Armidale (C)	7.66	12,875	2,925	7,649	7,335	14,984	3,241	72	174	3,487	
Ashfield (M)	3.20	39,723	12,439	19,921	22,012	41,933	13,203	235	771	14,209	
Ashford (S)	2,188.28	3,390	979	1,604	1,326	2,930	771	13	153	937	
Auburn (M)	12.18	49,002	12,966	24,947	23,744	48,691	13,391	71	435	13,897	
Ballina (M)	8.99	4,129	1,371	2,412	2,519	4,931	1,447	15	252	1,714	
Balranald (S)	8,269.73	2,966	720	1,546	1,379	2,925	693	25	81	799	
Bankstown (M)	30.03	152,251	38,581	80,767	79,214	159,981	40,738	111	828	41,677	
Barraba (S)	1,187.12	2,952	887	1,446	1,369	2,815	791	11	175	977	
Bathurst (C)	11.35	16,938	4,306	8,694	8,528	17,222	4,370	52	288	4,710	
Baulkham Hills (S)	147.10	23,643	6,436	17,080	16,419	33,499	8,719	30	566	9,315	
Bega (M)	3.95	3,858	1,079	1,971	1,954	3,925	1,079	17	49	1,145	
Bellingen (S)	619.53	6,929	2,148	3,393	3,263	6,656	1,817	23	370	2,210	
Berrigan (S)	791.00	6,288	1,587	3,533	3,108	6,641	1,633	28	82	1,743	
Bibbenluke (S)	1,521.00	2,397	802	1,186	1,034	2,220	619	12	116	747	
Bingara (S)	1,104.01	2,851	851	1,410	1,334	2,744	753	8	137	898	
Blacktown (M) (a)	99.56	86,295	21,436	56,531	54,957	111,488	26,729	51	1,172	27,952	
Bland (S)	3,265.20	8,392	2,422	4,489	4,169	8,658	2,259	36	195	2,490	
Blaxland (S)	1,331.40	8,317	2,364	3,673	3,531	7,204	1,977	25	280	2,282	
Blue Mountains (C) (a)	542.40	27,039	11,297	14,504	16,227	30,731	9,578	104	2,864	12,546	
Bogan (S)	5,636.44	1,836	534	859	707	1,566	426	11	69	506	
Bombala (M)	2.05	1,389	391	768	727	1,495	392	16	43	451	
Boooroo (S)	3,204.00	3,814	1,010	2,080	1,787	3,867	964	25	169	1,158	
Boomi (S)	3,654.00	2,914	816	1,437	1,217	2,654	698	25	113	836	
Boorowa (S)	1,003.83	3,398	1,031	1,683	1,570	3,253	877	10	122	1,009	
Boree (S)	870.62	5,853	1,684	2,867	2,784	5,651	1,541	25	153	1,719	
Botany (M)	6.86	28,904	8,136	16,114	15,757	31,871	9,256	59	805	10,120	
Bowral (M)	11.54	4,922	1,467	2,681	2,529	5,210	1,405	32	236	1,672	
Brewarrina (S)	7,287.50	3,278	781	1,577	1,352	2,929	669	35	74	778	
Broken Hill (C)	26.15	31,267	8,843	15,140	14,896	30,036	8,205	93	466	8,764	
Burrangong (S)	1,025.42	4,354	1,266	2,176	2,004	4,180	1,109	12	191	1,312	
Burwood (M)	2.80	31,089	9,271	15,051	16,792	31,843	9,351	220	420	9,991	
Byron (S)	215.00	8,505	2,657	4,074	3,898	7,972	2,286	23	340	2,649	
Camden (M)	79.58	6,372	1,699	4,280	4,381	8,661	2,247	25	134	2,406	
Campbelltown (M)	120.38	18,701	4,603	13,651	12,044	25,695	6,128	38	316	6,482	
Canobolas (S)	636.24	6,016	1,296	2,887	2,754	5,641	1,176	7	124	1,307	
Canterbury (M)	12.89	113,820	32,681	56,940	58,862	115,802	34,452	123	1,330	35,905	
Carrathool (S)	7,306.91	4,055	992	2,243	1,814	4,057	952	43	64	1,059	
Casino (M)	6.17	8,091	2,184	4,128	4,374	8,502	2,281	22	98	2,401	
Central Darling (S)	19,843.75	4,105	932	1,998	1,568	3,566	866	49	282	1,197	
Cessnock, Greater (C)	753.14	35,281	10,862	16,997	17,518	34,515	10,164	44	700	10,908	
Cobar (S) (a)	17,085.16	4,206	1,110	2,678	2,212	4,890	1,163	45	202	1,410	
Cockburn (S)	1,071.36	4,488	1,265	2,441	2,230	4,671	1,217	13	152	1,382	
Coff's Harbour (S)	365.39	14,516	4,414	7,644	7,390	15,034	4,201	41	668	4,910	
Colo (S)	1,021.59	5,452	1,865	3,161	2,901	6,062	1,753	13	516	2,282	
Conargo (S)	1,443.00	1,994	485	1,131	902	2,033	480	15	21	516	
Concord (M)	4.18	27,428	7,818	13,343	13,694	27,037	7,714	48	315	8,077	
Condobolin (M)	47.16	3,150	812	1,843	1,728	3,571	907	15	34	956	
Coolah (S)	1,865.98	4,840	1,415	2,398	2,248	4,646	1,275	15	157	1,447	
Coolamon (S)	936.00	4,585	1,331	2,544	2,364	4,908	1,281	20	126	1,427	
Cooma (M)	9.86	8,716	2,128	4,742	4,361	9,103	2,163	53	100	2,316	
Coonabarabran (S)	2,963.00	7,663	2,062	3,827	3,583	7,410	1,924	34	204	2,162	
Coonamble (S)	4,063.73	7,252	1,828	3,596	3,211	6,807	1,693	48	168	1,909	
Cootamundra (M)	4.70	5,939	1,590	3,045	3,174	6,219	1,655	23	70	1,748	
Copmanhurst (S) (a)	1,209.56	2,509	754	1,308	1,092	2,400	665	7	162	834	
Corowa (S)	846.61	5,416	1,553	2,759	2,701	5,460	1,479	26	172	1,677	
Cowra (M)	8.88	6,288	1,765	3,455	3,621	7,076	1,931	22	95	2,048	

For footnotes see end of table.

TABLE 2. - AREA, POPULATION AND NUMBER OF DWELLINGS, LOCAL GOVERN-
MENT AREAS, AUSTRALIA, CENSUSES, 1961 AND 1966- continued

Local Government Area	Area (sq. miles) at 30 June 1966	Census, 30 June 1961		Census, 30 June 1966						
		Persons	Total dwgs.	Population			Dwellings			
				Males	Fe- males	Per- sons	Occupied		Un- occ.	Total dwgs.
							Pri- vate	Non- pri- vate		
NEW SOUTH WALES - continued										
Crookwell (S)	1,328.00	5,868	1,627	2,848	2,654	5,502	1,444	23	198	1,665
Cudgegong (S)	2,045.32	5,630	1,761	2,677	2,567	5,244	1,499	15	219	1,733
Culcairn (S)	610.35	4,493	1,300	2,251	2,110	4,361	1,178	21	120	1,319
Darling (S)(a)	16,646.91	5,010	1,126	2,629	2,275	4,904	1,167	48	92	1,307
Demondrille (S)	711.13	2,720	745	1,349	1,203	2,552	637	8	127	772
Deniliquin (M)	50.00	5,575	1,503	3,131	3,108	6,239	1,633	22	77	1,732
Drummoyne (M)	3.10	30,197	9,309	14,704	15,926	30,630	9,651	59	477	10,187
Dubbo (M)	6.55	14,118	3,685	7,652	7,909	15,561	3,971	46	210	4,227
Dumaresq (S)	1,614.74	2,877	883	1,640	1,467	3,107	832	15	146	993
Dungog (S)(a)	855.08	6,538	1,924	3,044	2,906	5,950	1,722	22	171	1,915
Eurobodalla (S)	1,309.00	6,500	2,897	3,666	3,412	7,078	2,049	38	1,697	3,784
Fairfield (M)(a)	37.17	80,707	19,911	51,611	49,615	101,226	24,654	60	862	25,576
Forbes (M)	15.78	6,826	1,716	3,752	3,617	7,369	1,837	26	66	1,929
Gilgandra (S)	1,640.00	5,230	1,375	2,739	2,463	5,202	1,306	14	127	1,447
Glen Innes (M)	26.61	5,771	1,718	2,795	2,942	5,737	1,585	15	152	1,752
Gloucester (S)	1,126.81	4,442	1,287	2,135	2,055	4,190	1,172	8	166	1,346
Goobang (S)	2,236.98	5,307	1,484	2,636	2,369	5,005	1,287	14	211	1,512
Goodradigbee (S)	1,307.89	2,948	961	1,499	1,314	2,813	761	20	176	957
Gosford (S)	393.70	34,162	15,996	21,250	21,630	42,880	14,215	63	5,597	19,875
Goulburn (C)	20.79	20,544	4,974	10,385	10,486	20,871	5,019	62	265	5,346
Grafton (C)	30.96	15,526	4,305	7,790	8,161	15,951	4,336	51	240	4,627
Grenfell (M)	5.05	2,360	710	1,203	1,174	2,377	663	16	55	734
Gundagai (S)	945.00	4,722	1,274	2,402	2,204	4,606	1,189	20	107	1,316
Gundurimba (S)	175.38	3,134	813	1,432	1,346	2,778	711	..	76	787
Gunnedah (M) (a)	8.34	6,855	1,786	3,710	3,797	7,507	1,962	18	102	2,082
Gunning (S)	849.00	2,305	713	1,122	972	2,094	586	10	100	696
Guyra (S)	1,687.53	5,370	1,482	2,732	2,392	5,124	1,397	23	249	1,669
Hastings (S)	1,420.30	10,950	3,324	5,603	4,991	10,594	2,889	36	647	3,572
Hay (S) (a)	4,416.42	4,053	799	2,202	1,978	4,180	1,046	42	104	1,192
Holbrook (S)	1,000.00	2,846	843	1,445	1,273	2,718	738	18	95	851
Holroyd (M)	15.04	56,364	14,698	33,022	32,801	65,823	17,271	34	562	17,867
Hornsby (S)	198.00	62,070	17,719	40,023	41,147	81,170	22,003	71	1,153	23,227
Hume (S) (a)	749.75	3,206	946	1,643	1,488	3,131	836	11	91	938
Hunter's Hill (M)	2.21	13,520	3,358	7,044	7,189	14,233	3,735	28	216	3,979
Hurstville (M)	9.56	61,005	17,229	31,971	32,880	64,851	18,534	30	571	19,135
Illabo (S)	781.00	2,014	587	1,015	964	1,979	514	3	83	600
Imlay (S)	1,372.00	5,283	1,752	2,970	2,671	5,641	1,539	32	464	2,035
Inverell (M)	16.20	8,209	2,338	4,093	4,320	8,413	2,336	20	178	2,534
Jemalong (S)	1,804.00	3,658	1,012	1,961	1,715	3,676	918	11	123	1,052
Jerilderie (S)	1,315.00	2,115	509	1,397	991	2,388	565	29	63	657
Jindalee (S)	583.25	2,235	626	1,088	1,036	2,124	547	9	95	651
Junea (M)	8.63	3,980	1,086	1,934	1,970	3,904	1,033	17	70	1,120
Kempsey (M)	4.64	8,016	2,226	3,954	4,227	8,181	2,220	25	141	2,386
Kiama (M)	98.85	5,239	1,743	2,945	2,920	5,865	1,709	14	513	2,236
Kogarah (M)	7.51	46,600	13,869	23,347	24,307	47,654	14,334	51	439	14,824
Ku-ring-gai (M)	31.62	74,821	21,182	40,919	45,957	86,876	23,907	101	1,062	25,070
Kyeamba (S)(a)	1,034.30	4,841	1,099	3,702	1,946	5,648	1,055	9	101	1,165
Kyogle (S)	1,342.00	10,438	2,835	4,836	4,555	9,391	2,425	26	280	2,731
Lachlan (S)	5,883.00	5,976	1,610	3,182	2,637	5,819	1,483	39	310	1,832
Lake Macquarie (S)	289.68	91,995	26,467	54,256	53,205	107,461	28,974	85	2,653	31,712
Lane Cove (M)	4.01	23,723	7,329	11,933	13,176	25,109	7,789	30	475	8,294
Leeton (S)	436.93	10,381	2,708	5,789	5,167	10,956	2,721	30	150	2,901
Leichhardt (M)	3.87	61,951	18,218	29,876	29,449	59,325	17,578	195	876	18,649
Lismore (C)	17.50	18,935	5,060	9,491	10,243	19,734	5,190	57	269	5,516
Lithgow (C)	7.96	14,229	4,154	6,340	6,471	12,811	3,737	24	266	4,027
Liverpool (C)	121.17	30,874	6,980	35,293	33,666	68,959	14,685	49	563	15,297
Liverpool Plains (S) (a)	1,957.74	4,670	1,269	2,360	1,999	4,359	1,116	9	114	1,239

For footnotes see end of table.

TABLE 2. - AREA, POPULATION AND NUMBER OF DWELLINGS, LOCAL GOVERNMENT AREAS, AUSTRALIA, CENSUSES, 1961 AND 1966 - continued

Local Government Area	Area (sq. miles) at 30 June 1966	Census, 30 June 1961		Census, 30 June 1966						
		Persons	Total dwgs.	Population			Dwellings			
				Males	Fe-males	Per-sons	Occupied		Un-occ.	Total dwgs.
						Private	Non-private			
NEW SOUTH WALES - continued										
Lockhart (S)	1,131.31	4,465	1,291	2,309	2,174	4,483	1,157	15	112	1,284
Lyndhurst (S)	623.96	5,880	1,716	2,959	2,763	5,722	1,535	26	169	1,730
Macintyre (S)	1,125.00	4,117	1,189	2,072	1,860	3,932	1,060	6	191	1,257
Maclean (S)	402.30	6,481	2,282	3,630	3,327	6,957	2,030	34	546	2,610
Macleay (S)	1,272.96	7,917	2,454	3,904	3,546	7,450	1,962	19	545	2,526
Maitland (C)	153.00	27,353	7,387	14,031	14,397	28,428	7,644	55	366	8,065
Manilla (S)	866.68	3,355	986	1,496	1,474	2,970	831	8	123	962
Manly (M)	5.87	36,049	12,544	17,782	20,359	38,141	12,701	111	1,281	14,093
Manning (S)	1,503.95	11,721	3,742	5,595	5,073	10,668	2,961	19	899	3,879
Marrickville (M)	5.70	75,348	22,688	38,117	38,646	76,763	22,702	361	1,198	24,261
Merriwa (S)	1,354.44	2,771	735	1,351	1,211	2,562	676	17	107	800
Mitchell (S)(a)	818.75	4,018	828	2,413	1,462	3,875	729	8	85	822
Mittagong (S)	570.43	5,875	1,595	3,028	2,882	5,910	1,462	38	232	1,732
Molong (S)	920.40	4,379	1,249	2,042	1,935	3,977	1,089	17	109	1,215
Monaro (S)	1,874.78	2,152	668	1,139	907	2,046	545	16	104	665
Moree (M)	12.75	6,795	1,615	4,039	3,992	8,031	1,900	30	85	2,015
Mosman (M)	3.36	26,145	8,731	12,425	15,711	28,136	10,108	89	958	11,155
Mudgee (M)	2.64	5,312	1,552	2,553	2,819	5,372	1,514	16	124	1,654
Mullumbimby (M)	1.72	1,966	585	941	1,040	1,981	573	5	26	604
Mulwaree (S)	2,010.62	4,900	1,429	2,414	2,028	4,442	1,174	21	198	1,393
Mumbulla (S)	964.50	3,752	1,156	1,901	1,671	3,572	977	11	172	1,160
Murray (S)	1,671.24	3,282	981	1,835	1,579	3,414	920	17	153	1,090
Murrumbidgee (S)	1,313.47	1,313	318	1,098	770	1,868	408	26	25	459
Murrumburrah (M)	8.01	2,634	744	1,213	1,222	2,435	655	12	75	742
Murrurundi (S)	953.97	2,854	864	1,353	1,255	2,608	725	15	76	816
Muswellbrook (M)	4.36	5,717	1,548	3,269	3,043	6,312	1,663	22	69	1,754
Muswellbrook (S)	1,308.98	3,531	956	2,029	1,661	3,690	907	21	105	1,033
Nambucca (S)	557.00	9,466	2,652	4,501	4,283	8,784	2,377	34	459	2,870
Namoi (S)	5,069.30	7,730	2,230	4,537	3,825	8,362	2,135	54	266	2,455
Narrabri (M)	5.91	5,423	1,353	3,073	2,880	5,953	1,511	27	60	1,598
Narraburra (S)	1,078.48	2,872	847	1,446	1,284	2,730	714	1	70	785
Narrandera (S)	1,598.36	7,958	2,234	4,205	3,962	8,167	2,127	27	217	2,371
Narromine (M)	1.39	2,282	618	1,245	1,220	2,465	659	13	31	703
Newcastle (C)	82.43	142,574	41,070	70,633	72,392	143,025	41,778	290	1,812	43,880
North Sydney (M)	4.04	53,024	20,092	23,427	28,327	51,754	20,012	251	1,615	21,878
Nundle (S)	615.00	1,338	415	717	629	1,346	366	2	79	447
Nymboida (S)	1,962.34	2,005	627	809	660	1,469	422	10	116	548
Nyngan (M)	4.64	2,414	584	1,330	1,254	2,584	648	14	35	697
Oberon (S)	1,128.96	3,752	1,036	2,127	1,744	3,871	961	21	123	1,105
Orange (C)	8.05	18,977	5,269	10,383	10,612	20,995	5,563	47	332	5,942
Parkes (M)	16.73	8,223	2,243	4,167	4,271	8,438	2,305	32	148	2,485
Parramatta (C)	19.06	104,061	26,122	53,634	53,362	106,996	27,533	165	844	28,542
Patrick Plains (S)(a)	1,851.35	4,413	1,206	2,829	1,995	4,824	1,059	13	155	1,227
Peak Hill (M)	30.13	1,451	387	701	678	1,379	356	6	23	385
Peel (S)	676.09	5,616	1,453	2,886	2,500	5,386	1,368	18	132	1,518
Penrith (C)(a)	157.15	33,049	8,636	23,722	22,635	46,357	11,543	39	558	12,140
Port Macquarie (M)	23.28	5,952	2,051	3,409	3,654	7,063	2,084	29	438	2,551
Port Stephens (S)	390.61	12,134	4,269	7,831	6,917	14,748	3,740	25	1,413	5,178
Queanbeyan (M)	7.34	9,448	2,464	6,595	5,920	12,515	3,227	41	160	3,428
Quirindi (M)	4.53	2,790	763	1,362	1,368	2,730	729	12	37	778
Randwick (M)	13.27	108,814	32,198	56,166	57,468	113,634	33,787	384	1,618	35,789
Rockdale (M)	10.96	79,115	23,813	39,704	41,759	81,463	25,242	119	1,134	26,495
Ryde (M)	15.50	75,568	20,613	40,077	41,214	81,291	22,003	67	746	22,816
Rylstone (S)	1,478.00	5,040	1,423	2,544	2,199	4,743	1,313	17	131	1,461
Scone (S)	1,555.04	7,326	2,123	3,781	3,587	7,368	1,987	38	171	2,196
Severn (S)	2,249.46	3,726	1,178	2,046	1,658	3,704	1,022	22	193	1,237
Shellharbour (M)	59.54	13,394	3,713	11,351	10,710	22,061	5,401	10	431	5,842

For footnotes see end of table.

TABLE 2. - AREA, POPULATION AND NUMBER OF DWELLINGS, LOCAL GOVERNMENT AREAS, AUSTRALIA, CENSUSES, 1961 AND 1966 - continued

Local Government Area	Area (sq. miles) at 30 June 1966	Census, 30 June 1961		Census, 30 June 1966						
		Persons	Total dwgs.	Population			Dwellings			
				Males	Fe-males	Per-sons	Occupied		Un-occ.	Total dwgs.
Private	Non-private									
NEW SOUTH WALES - continued										
Shoalhaven (S)	1,799.33	20,309	8,759	12,283	11,240	23,523	6,630	57	4,446	11,133
Singleton (M) (a)	5.89	5,758	1,602	2,972	3,216	6,188	1,621	29	77	1,727
Snowy River (S)	2,330.00	4,576	1,199	2,986	2,398	5,384	1,077	104	264	1,445
Strathfield (M)	5.43	26,429	7,388	13,038	13,666	26,704	7,469	95	271	7,835
Stroud (S)(a)	1,218.75	6,864	2,656	3,488	3,263	6,751	1,975	28	887	2,890
Sutherland (S)	143.00	111,746	33,041	66,647	67,411	134,058	37,038	67	2,365	39,470
Sydney (C)	11.19	172,202	50,910	82,133	77,055	159,188	49,632	1,780	4,548	55,960
Talbragar (S)	1,275.76	2,954	765	1,547	1,362	2,909	734	6	50	790
Tallaganda (S)	1,293.94	2,512	831	1,183	1,046	2,229	651	13	152	816
Tamarang (S)	1,155.22	2,757	764	1,396	1,292	2,688	705	10	114	829
Tamworth (C)	16.72	18,984	5,058	10,548	11,132	21,680	5,716	66	314	6,096
Taree (M)	12.15	10,050	2,846	5,043	5,517	10,560	2,960	30	190	3,180
Temora (M)	8.29	4,469	1,259	2,218	2,318	4,536	1,272	19	55	1,346
Tenterfield (M)	7.32	3,105	947	1,662	1,608	3,270	910	16	64	990
Tenterfield (S)	2,747.28	3,976	1,265	1,917	1,642	3,559	988	23	290	1,301
Terania (S)	340.05	6,020	1,664	2,690	2,451	5,141	1,341	7	174	1,522
Timbregongie (S)	2,022.72	3,625	1,037	1,874	1,606	3,480	882	20	138	1,040
Tintenbar (S)	179.00	4,341	1,369	2,136	1,942	4,078	1,099	15	232	1,346
Tomki (S)	437.68	3,051	752	1,393	1,310	2,703	659	1	75	735
Tumbarumba (S)	1,691.00	4,908	1,157	3,568	2,265	5,833	1,200	27	134	1,361
Tumut (S)	1,448.68	11,551	2,953	6,241	5,247	11,488	2,844	48	186	3,078
Turon (S)	905.07	2,450	762	1,282	1,086	2,368	687	7	107	801
Tweed (S)	503.23	22,491	6,664	11,594	11,560	23,154	6,265	70	702	7,037
Ullmarra (S)	691.22	2,918	1,125	1,450	1,350	2,800	757	10	362	1,129
Uralla (S)	1,241.13	4,515	1,362	2,269	2,161	4,430	1,220	12	212	1,444
Urana (S)	1,296.88	2,471	661	1,285	1,145	2,430	590	17	76	683
Wade (S)	619.89	15,883	4,196	9,175	8,622	17,797	4,498	33	332	4,863
Wagga Wagga (C)	33.61	22,092	5,974	12,595	13,224	25,819	6,776	59	319	7,154
Wakool (S)	2,914.53	5,407	1,352	2,988	2,443	5,431	1,325	34	67	1,426
Walcha (S)	2,474.83	3,969	1,166	1,973	1,755	3,728	1,065	15	153	1,233
Walgett (S)	8,497.09	6,535	1,648	3,679	3,072	6,751	1,741	66	141	1,948
Warren (S)	4,193.12	4,100	1,004	2,072	1,759	3,831	952	48	156	1,156
Warringah (S)	101.81	94,440	30,432	60,202	61,617	121,819	35,681	75	4,085	39,841
Waugoola (S)	1,043.03	3,843	1,122	2,631	2,274	4,905	1,241	7	154	1,402
Waverley (M)	3.47	64,999	22,184	30,657	32,950	63,607	22,044	261	1,276	23,581
Weddin (S)	1,318.06	3,173	898	1,507	1,324	2,831	731	11	111	853
Wellington (S)	1,573.59	11,455	3,050	4,920	4,934	9,854	2,675	31	359	3,065
Wentworth (S)	10,104.37	6,250	1,595	3,422	3,017	6,439	1,619	59	344	2,022
Willoughby (M)	8.56	53,683	16,579	25,429	29,147	54,576	16,895	115	631	17,641
Windouran (S)	1,966.00	823	173	493	329	822	166	14	41	221
Windsor (M)	56.64	12,047	2,914	7,241	6,058	13,299	3,134	30	170	3,334
Wingecarribee (S)	460.69	7,761	2,391	3,820	3,761	7,581	2,060	39	376	2,475
Wingham (M)	3.30	2,887	793	1,378	1,449	2,827	790	8	53	851
Wollondilly (S)	987.64	11,254	3,286	5,912	5,477	11,389	3,143	31	382	3,556
Wollongong, Greater(C)	275.65	131,754	34,372	78,020	71,486	149,506	38,640	392	2,103	41,135
Woodburn (S)(a)	540.64	4,002	1,464	2,079	2,004	4,083	1,120	23	190	1,333
Woollahra (M)	4.19	47,977	17,750	20,839	26,487	47,326	17,157	192	1,514	18,863
Wyong (S)	318.25	18,872	10,786	12,210	12,436	24,646	8,210	39	6,094	14,343
Yallaroi (S)	2,064.86	4,588	1,257	2,382	2,095	4,477	1,156	19	95	1,270
Yarrowlumla (S)	1,159.56	3,278	933	1,147	1,071	2,218	609	8	152	769
Yass (M)	11.53	3,909	1,012	2,082	2,016	4,098	1,033	20	76	1,129
Young (M)	5.43	5,448	1,532	2,838	2,916	5,754	1,552	20	117	1,689
Not Incorporated -										
Western Division	36,962.11	2,267	512	1,154	779	1,933	463	51	263	777
Lord Howe Island	5.00	249	74	131	136	267	72	7	5	84

For footnotes see end of table.

TABLE 2 - AREA, POPULATION AND NUMBER OF DWELLINGS, LOCAL GOVERNMENT AREAS AUSTRALIA, CENSUSES, 1961 AND 1966 - continued

Local Government Area	Area (sq. miles) at 30 June 1966	Census, 30 June 1961		Census, 30 June 1966						
		Persons	Total dwgs.	Population			Dwellings			
				Males	Fe-males	Per-sons	Occupied		Un-occ.	Total dwgs.
						Pri- vate	Non- pri- vate			
VICTORIA										
Alberton (S)	721.00	5,926	1,801	3,039	2,805	5,844	1,568	14	279	1,861
Alexandra (S)(a)	735.00	4,591	1,569	2,328	2,156	4,484	1,235	25	388	1,648
Altona (S)(a)	15.52	15,811	3,871	13,054	11,966	25,020	6,105	15	132	6,252
Arapiles (S)	768.00	2,133	584	1,140	1,002	2,142	547	5	37	589
Ararat (C)	7.36	7,934	1,999	4,052	4,181	8,233	2,007	24	85	2,116
Ararat (S)	1,411.92	4,600	1,333	2,479	2,165	4,644	1,268	21	93	1,382
Avoca (S)	434.00	2,153	729	1,090	1,043	2,133	636	6	77	719
Avon (S)(a)	978.00	3,295	813	1,765	1,471	3,236	765	5	68	838
Bacchus Marsh (S)(a)	218.60	4,411	1,183	2,361	2,313	4,674	1,251	12	56	1,319
Bairnsdale (S)(a)	890.00	11,198	3,168	5,740	5,816	11,556	3,191	37	322	3,550
Ballaarat (C)	13.36	41,037	11,850	19,872	21,767	41,639	11,476	112	545	12,133
Ballan (S)	355.00	2,440	907	1,264	1,085	2,349	636	15	258	909
Ballarat (S)	184.00	10,102	2,346	6,186	6,060	12,246	2,749	18	109	2,876
Bannockburn (S)	272.00	2,200	685	1,172	1,041	2,213	622	6	64	692
Barrabool (S)	229.00	2,344	1,517	1,551	1,363	2,914	787	12	1,164	1,963
Bass (S)	203.00	3,851	1,314	2,026	1,831	3,857	1,066	8	431	1,505
Beechworth (S)(a)	297.90	4,845	1,085	2,435	2,369	4,804	989	16	105	1,110
Belfast (S)	200.00	1,917	492	996	861	1,857	436	4	37	477
Bellarine (S)	128.00	10,127	3,587	7,395	7,128	14,523	3,942	9	1,474	5,425
Benalla (C)(a)	6.77	8,234	2,096	4,116	4,108	8,224	2,188	27	121	2,336
Benalla (S)(a)	896.53	3,718	1,028	1,957	1,771	3,728	963	10	83	1,056
Bendigo (C)	12.55	30,195	9,110	14,693	16,113	30,806	8,921	112	467	9,500
Berwick (S)	389.00	21,699	6,059	14,661	14,102	28,763	7,018	29	773	7,820
Bet Bet (S)	358.00	2,078	694	1,003	972	1,975	597	8	77	682
Birchip (S)	567.00	1,899	498	982	937	1,919	467	10	26	503
Box Hill (C)	8.30	50,412	13,847	26,597	27,932	54,529	14,814	46	424	15,284
Bright (S)	1,146.00	4,331	1,532	2,386	2,140	4,526	1,185	45	425	1,655
Brighton (C)	5.28	41,302	12,788	19,094	21,523	40,617	12,685	79	591	13,355
Broadford (S)(a)	222.50	2,076	589	1,043	935	1,978	560	7	66	633
Broadmeadows (C)	27.33	66,306	15,481	44,789	43,276	88,065	20,025	24	354	20,403
Brunswick (C)	4.10	53,093	14,848	26,117	25,895	52,012	14,670	151	465	15,286
Bulla (S)	163.00	4,824	934	2,945	2,765	5,710	1,071	12	62	1,145
Buln Buln (S)	486.00	8,427	2,396	4,553	4,147	8,700	2,281	14	230	2,525
Bungaree (S)	88.00	2,049	561	1,140	1,066	2,206	556	5	38	599
Buninyong (S)	300.00	4,313	1,236	2,551	2,285	4,836	1,235	13	97	1,345
Camberwell (C)	13.57	99,353	30,289	46,945	52,963	99,908	30,709	127	1,175	32,011
Camperdown (T)	5.61	3,446	1,010	1,779	1,761	3,540	990	13	57	1,060
Castlemaine (C)	9.00	7,216	2,108	3,502	3,601	7,103	2,058	21	141	2,220
Caulfield (C)	8.49	74,859	23,998	36,036	40,083	76,119	25,158	164	1,276	26,598
Charlton (S)	454.00	2,492	683	1,285	1,211	2,496	636	11	50	697
Chelsea (C)	4.72	22,355	6,730	12,225	12,564	24,789	7,147	11	511	7,669
Chiltern (S)(a)	192.10	1,652	498	780	742	1,522	440	5	47	492
Cobram (S)	170.00	4,798	1,212	2,746	2,511	5,257	1,303	14	58	1,375
Coburg (C)	7.21	70,771	18,793	34,670	33,898	68,568	18,706	71	480	19,257
Cohuna (S)	192.00	4,435	1,150	2,393	2,257	4,650	1,187	10	74	1,271
Colac (C)	4.20	9,252	2,545	4,663	4,835	9,498	2,607	19	106	2,732
Colac (S)	563.00	7,326	1,968	3,640	3,319	6,959	1,759	9	192	1,960
Collingwood (C)	1.84	25,413	6,990	10,949	11,510	22,459	6,017	92	264	6,373
Corio (S)	270.00	29,450	7,009	18,745	17,471	36,216	8,423	34	232	8,689
Cranbourne (S)	287.00	10,908	3,431	6,761	6,339	13,100	3,549	22	553	4,124
Creswick (S)	213.00	3,587	1,100	1,850	1,690	3,540	992	12	113	1,117
Croydon (S)	13.00	15,694	4,460	10,835	10,930	21,765	5,889	17	200	6,106
Dandenong (C)	14.00	24,909	6,433	16,039	15,659	31,698	8,088	51	271	8,410
Daylesford and Glenlyon (S)(a)	235.27	4,645	1,881	2,091	2,307	4,398	1,387	29	416	1,832
Deakin (S)	371.00	5,296	1,404	2,975	2,730	5,705	1,410	9	127	1,546

For footnotes see end of table.

11.

TABLE 2. - AREA, POPULATION AND NUMBER OF DWELLINGS, LOCAL GOVERNMENT AREAS, AUSTRALIA, CENSUSES, 1961 AND 1966 - continued

Local Government Area	Area (sq. miles) at 30 June 1966	Census, 30 June 1961		Census, 30 June 1966						
		Persons	Total dwgs.	Population			Dwellings			
				Males	Females	Persons	Occupied		Un-occ.	Total dwgs.
							Private	Non-private		
VICTORIA - continued										
Diamond Valley(S)(a)	32.94	15,631	3,908	11,898	11,101	22,999	5,667	18	167	5,852
Dimboola (S)	1,899.00	6,038	1,781	2,980	2,899	5,879	1,632	18	95	1,745
Donald (S)	559.00	2,921	849	1,517	1,430	2,947	795	10	47	852
Doncaster and Templestowe (S)	34.52	19,061	5,453	19,069	19,017	38,086	10,263	10	446	10,719
Dundas (S)	1,337.60	4,072	1,165	2,007	1,916	3,923	1,040	6	137	1,183
Durmunkle (S)	597.00	4,086	1,181	1,998	1,954	3,952	1,085	14	63	1,162
Eaglehawk (E)	5.60	4,926	1,511	2,550	2,680	5,230	1,490	11	101	1,602
East Loddon (S)	461.00	1,703	465	934	788	1,722	435	6	45	486
Echuca (C)(a)	7.84	6,443	1,773	3,472	3,571	7,043	1,909	28	80	2,017
Eltham (S)	116.01	16,575	4,933	10,208	10,002	20,210	5,511	13	304	5,828
Essendon (C)	6.36	58,987	17,178	28,913	29,345	58,258	17,193	147	554	17,894
Euroa (S)(a)	545.00	4,914	1,453	2,340	2,249	4,589	1,334	14	122	1,470
Fitzroy (C)	1.41	29,399	7,973	13,955	13,264	27,219	6,898	298	288	7,484
Flinders (S)	125.00	10,512	8,731	6,100	6,425	12,525	4,307	34	7,068	11,409
Footscray (C)	6.94	60,734	16,617	30,136	28,687	58,823	16,162	209	419	16,790
Frankston (S)	27.28	26,722	8,222	20,783	21,302	42,085	11,692	33	1,034	12,759
Geelong (C)	5.19	18,019	5,336	9,000	9,129	18,129	5,269	79	250	5,598
Geelong West (C)	2.03	17,681	5,345	8,710	8,828	17,538	5,281	46	242	5,569
Gisborne (S)(a)	107.40	2,159	812	1,171	1,140	2,311	668	16	230	914
Glenelg (S)	1,383.00	5,887	1,734	2,978	2,860	5,838	1,568	19	148	1,735
Gordon (S)	781.00	3,227	915	1,725	1,595	3,320	863	9	64	936
Goulburn (S)	398.00	1,900	643	957	885	1,842	554	9	90	653
Grenville (S)	326.00	1,833	605	885	807	1,692	493	5	83	581
Hamilton (C)	8.36	9,495	2,641	5,048	5,006	10,054	2,608	37	129	2,774
Hampden (S)	1,011.00	9,176	2,545	4,476	4,295	8,771	2,325	20	253	2,598
Hastings (S)	112.00	6,883	2,367	3,962	3,318	7,280	1,941	6	900	2,847
Hawthorn (C)	3.77	36,707	12,500	17,105	19,623	36,728	12,851	152	746	13,749
Healesville (S)(a)	348.00	5,941	1,968	3,397	3,030	6,427	1,683	44	367	2,094
Heidelberg (C)(a)	12.50	59,795	15,343	31,777	32,152	63,929	16,319	42	452	16,813
Heytesbury (S)(a)	574.00	7,234	1,846	4,320	3,862	8,182	1,908	16	205	2,129
Horsham (C)	9.28	9,240	2,646	5,198	5,364	10,562	2,885	26	113	3,024
Huntly (S)	339.00	2,295	696	1,222	1,101	2,323	640	9	50	699
Kaniva (S)	1,191.00	2,408	693	1,229	1,142	2,371	655	9	44	708
Kara Kara (S)(a)	885.25	1,421	441	717	643	1,360	368	1	42	411
Karkaroc (S)	1,436.00	4,168	1,162	2,222	2,025	4,247	1,100	16	70	1,186
Keilor (C)	37.91	29,519	7,653	22,153	21,245	43,398	10,896	18	232	11,146
Kerang (B)(a)	8.83	3,838	959	2,091	2,073	4,164	1,109	17	49	1,175
Kerang (S)(a)	1,278.17	5,257	1,524	2,797	2,467	5,264	1,319	9	140	1,468
Kew (C)	5.62	33,341	9,441	15,381	17,435	32,816	9,284	120	423	9,827
Kilmore (S)(a)	196.50	2,728	677	1,613	1,126	2,739	607	17	79	703
Knox (S)(a)	42.50	21,281	7,094	18,528	17,986	36,514	9,734	10	337	10,089
Koroit (B)	8.90	1,466	365	741	675	1,416	344	8	23	375
Korong (S)	921.00	3,816	1,211	1,882	1,781	3,663	1,062	19	105	1,186
Korumburra (S)	237.00	7,813	2,142	3,729	3,625	7,354	1,940	16	215	2,171
Kowree (S)	2,080.00	5,426	1,492	2,798	2,564	5,362	1,389	17	129	1,535
Kyabram (B)	8.05	3,936	1,125	2,322	2,323	4,645	1,224	13	66	1,303
Kyneton (S)	280.00	5,979	2,022	2,945	3,025	5,970	1,758	24	251	2,033
Leigh (S)	379.00	1,460	386	722	680	1,402	357	3	34	394
Lexton (S)	317.00	1,443	398	743	630	1,373	341	4	28	373
Lillydale (S)	153.50	18,284	5,959	12,286	12,187	24,473	6,821	40	885	7,746
Lowan (S)	1,036.00	3,872	1,212	1,924	1,900	3,824	1,127	13	78	1,218
Maffra (S)	1,611.00	8,758	2,356	4,370	4,132	8,510	2,200	24	239	2,463
Maldon (S)	216.00	2,008	715	951	1,002	1,953	636	4	89	729
Malvern (C)	6.15	47,870	15,376	22,960	27,099	50,059	16,182	155	796	17,133
Mansfield (S)	1,508.00	4,423	1,461	2,295	1,980	4,275	1,114	44	551	1,709
Marong (S)	575.00	6,100	1,754	3,263	3,225	6,488	1,727	16	104	1,847
Maryborough (C)	9.00	7,235	2,245	3,797	3,910	7,707	2,244	17	104	2,365
McIvor (S)	558.00	2,140	624	962	934	1,896	529	8	43	580
Melbourne (C)	12.13	76,810	19,711	38,377	37,620	75,997	19,735	699	1,120	21,554

For footnotes see end of table.

TABLE 2 - AREA, POPULATION AND NUMBER OF DWELLINGS, LOCAL GOVERNMENT AREAS, AUSTRALIA, CENSUSES, 1961 AND 1966 - continued

Local Government Area	Area (sq. miles) at 30 June 1966	Census, 30 June 1961		Census, 30 June 1966						
		Persons	Total dwgs.	Population			Dwellings			
				Males	Females	Persons	Occupied		Un-occ.	Total dwgs.
							Private	Non-private		
VICTORIA - continued										
Melton (S)	173.91	1,804	505	1,299	1,260	2,559	675	10	49	734
Metcalfe (S)	228.00	2,316	743	1,091	1,072	2,163	653	4	90	747
Mildura (C)	8.45	12,279	3,458	6,262	6,669	12,931	3,513	46	196	3,755
Mildura (S)	4,071.00	16,340	4,548	8,463	7,849	16,312	4,366	49	565	4,980
Minhamite (S)	527.00	2,907	762	1,447	1,377	2,824	709	6	54	769
Mirboo (S)	98.00	2,052	556	1,123	992	2,115	546	4	36	586
Moe (C)	8.26	15,463	3,727	8,481	8,050	16,531	4,079	12	130	4,221
Moorabbin (C)	19.77	95,669	25,825	51,630	52,157	103,787	28,048	54	676	28,778
Mordialloc (C)	4.71	26,526	7,555	13,973	14,103	28,076	8,118	28	384	8,530
Mornington (S)	35.00	7,819	3,375	5,444	4,773	10,217	2,821	30	1,350	4,201
Mortlake (S)	825.00	4,627	1,201	2,284	2,116	4,400	1,133	8	74	1,215
Morwell (S)	259.00	18,359	4,511	11,002	9,801	20,803	5,052	32	173	5,257
Mount Rouse (S)	548.00	3,056	858	1,560	1,482	3,042	834	12	59	905
Myrtleford (S)	275.00	3,770	979	2,310	2,064	4,374	1,061	19	60	1,140
Narracan (S)	892.00	9,343	2,545	4,796	4,249	9,045	2,342	15	259	2,616
Nathalia (S)	478.00	3,208	887	1,672	1,553	3,225	826	10	92	928
Newham and Woodend (S)	95.00	2,102	682	927	1,068	1,995	546	12	149	707
Newstead (S)	158.00	1,874	665	936	845	1,781	546	8	113	667
Newtown and Chilwell (C)	2.31	11,788	3,435	5,673	6,027	11,700	3,353	38	162	3,553
Northcote (C)(a)	6.60	55,750	16,115	27,351	28,849	56,200	16,513	105	460	17,078
Numurkah (S)	279.00	6,111	1,532	3,218	3,024	6,242	1,540	22	99	1,661
Nunawading (C)	16.05	53,246	14,359	37,100	37,477	74,577	19,436	31	619	20,086
Oakleigh (C)	11.70	48,017	12,736	26,765	26,001	52,766	13,637	61	313	14,011
Omeo (S)	2,232.00	2,145	664	1,099	927	2,026	517	23	87	627
Orbost (S)	3,700.00	6,179	1,818	3,436	2,994	6,430	1,557	59	383	1,999
Otway (S)(a)	746.30	4,036	1,317	2,036	1,872	3,908	1,002	18	466	1,486
Oxley (S)	1,078.80	5,229	1,408	2,904	2,458	5,362	1,368	13	105	1,486
Phillip Island (S)	39.00	1,241	794	755	652	1,407	426	15	1,027	1,468
Port Fairy (B)	8.88	2,426	813	1,247	1,332	2,579	706	10	133	849
Portland (T)	9.34	6,014	1,857	3,279	3,411	6,690	1,868	23	172	2,063
Portland (S)	1,425.00	6,982	2,091	3,621	3,243	6,864	1,808	21	323	2,152
Port Melbourne (C)	4.11	12,370	3,399	6,459	6,132	12,591	3,329	50	108	3,487
Prahran (C)	3.69	52,554	19,259	25,079	29,576	54,655	19,867	271	1,399	21,537
Preston (C)	14.30	84,146	21,124	44,987	44,780	89,767	22,681	60	461	23,202
Pyalong (S)	233.00	456	141	237	219	456	119	1	9	129
Queenscliffe (B)	3.28	2,659	1,281	1,386	1,401	2,787	858	17	656	1,531
Richmond (C)	2.36	33,863	9,662	16,348	16,182	32,530	9,283	168	462	9,913
Ringwood (C)	8.79	24,427	6,661	14,445	14,696	29,141	7,694	16	233	7,943
Ripon (S)	592.00	3,581	1,099	1,780	1,740	3,520	979	7	118	1,104
Rochester (S)(a)	749.00	7,253	1,978	3,833	3,595	7,428	1,899	16	226	2,141
Rodney (S)	397.00	10,635	2,758	6,132	5,743	11,875	2,895	31	233	3,159
Romsey (S)	239.00	2,636	879	1,320	1,192	2,512	747	9	129	885
Rosedale (S)	879.00	4,566	1,436	2,654	2,246	4,900	1,215	14	490	1,719
Rutherglen (S)	205.00	2,655	847	1,283	1,273	2,556	740	10	71	821
St Arnaud (T)	9.81	3,150	922	1,431	1,573	3,004	871	11	66	948
St Kilda (C)	3.31	52,205	19,668	28,676	29,453	58,129	22,424	278	1,809	24,511
Sale (C)	8.38	7,899	2,135	4,362	4,278	8,640	2,219	22	76	2,317
Sandringham (C)	5.78	37,001	10,910	17,890	18,781	36,671	10,773	43	425	11,241
Sebastopol (B)	2.73	4,663	1,186	2,575	2,391	4,966	1,201	5	55	1,261
Seymour (S)	366.65	9,254	2,285	6,637	4,633	11,270	2,366	32	152	2,550
Shepparton (C)(a)	10.31	13,880	3,865	8,743	8,744	17,487	4,686	45	175	4,906
Shepparton (S)(a)	357.06	5,813	1,471	3,370	2,813	6,183	1,369	14	181	1,564
Sherbrooke (S)	74.50	16,306	5,223	8,720	8,947	17,667	5,409	34	1,193	6,636
South Barwon (S)	63.84	16,794	5,207	10,969	11,087	22,056	5,978	24	1,024	7,026
South Gippsland (S)	553.00	5,247	1,506	2,872	2,535	5,407	1,412	22	291	1,725
South Melbourne (C)	3.44	32,528	9,878	15,226	15,007	30,233	9,244	237	437	9,918

For footnotes see end of table.

TABLE 2. - AREA, POPULATION AND NUMBER OF DWELLINGS, LOCAL GOVERNMENT AREAS, AUSTRALIA, CENSUSES, 1961 AND 1966 - continued

Local Government Area	Area (sq. miles) at 30 June 1966	Census, 30 June 1961		Census, 30 June 1966						
		Persons	Total dwgs.	Population			Dwellings			
				Males	Females	Persons	Occupied		Un-occ.	Total dwgs.
Private	Non-private									
VICTORIA - continued										
Springvale (C)(a)	37.68	28,542	7,443	20,190	19,240	39,430	10,182	26	304	10,512
Stawell (T)	9.30	5,506	1,691	2,884	3,025	5,909	1,731	22	93	1,846
Stawell (S)(a)	1,009.75	2,193	784	1,234	1,111	2,345	645	10	137	792
Strathfieldsaye (S)	239.00	6,031	1,544	3,317	3,385	6,702	1,636	14	99	1,749
Sunshine (C)	30.89	62,321	14,470	35,953	33,297	69,250	16,228	77	300	16,605
Swan Hill (C)	5.27	6,186	1,674	3,666	3,715	7,381	1,890	29	88	2,007
Swan Hill (S)	2,530.00	12,785	3,292	7,014	5,955	12,969	3,170	39	242	3,451
Talbot and Clunes (S)(a)	206.00	1,578	579	756	758	1,514	473	6	55	534
Tambo (S)	1,356.00	5,431	1,889	2,850	2,542	5,392	1,448	39	551	2,038
Towong (S)	1,602.00	4,207	1,234	2,147	1,932	4,079	1,084	19	140	1,243
Traralgon (C)	7.70	12,300	3,067	7,173	6,906	14,079	3,501	20	141	3,662
Traralgon (S)	180.30	1,229	330	696	568	1,264	311	3	22	336
Tullaroop (S)	246.00	1,376	433	661	616	1,277	388	1	35	424
Tungamah (S)	441.00	2,446	667	1,690	1,547	3,237	733	3	76	812
Upper Murray (S)	949.00	2,938	820	1,764	1,573	3,337	828	24	100	952
Upper Yarra (S)	612.00	5,692	1,916	2,743	2,713	5,456	1,581	25	506	2,112
Violet Town (S)	361.00	1,360	435	646	590	1,236	363	4	69	436
Walpeup (S)	4,168.00	4,548	1,191	2,345	2,086	4,431	1,092	16	100	1,208
Wangaratta (C)	8.56	13,784	3,579	7,561	7,614	15,175	3,959	38	142	4,139
Wangaratta (S)	354.00	2,140	601	1,019	938	1,957	514	5	69	588
Wannon (S)	763.40	4,154	1,175	2,101	1,958	4,059	1,095	13	91	1,199
Waranga (S)	638.00	4,528	1,304	2,388	2,115	4,503	1,181	11	121	1,313
Warracknabeal (S)	710.00	4,717	1,455	2,338	2,376	4,714	1,341	19	118	1,478
Warragul (S)	136.00	9,585	2,601	5,000	4,928	9,928	2,609	20	154	2,783
Warmambool (C)	11.08	15,702	4,198	8,490	9,009	17,499	4,579	45	215	4,839
Warmambool (S)	613.00	7,610	1,951	3,926	3,566	7,492	1,771	18	243	2,032
Waverley (C)(a)	22.61	44,971	11,698	35,039	34,806	69,845	17,678	31	594	18,303
Werribee (S)	258.00	13,689	2,947	9,970	8,402	18,372	3,859	24	152	4,035
Whittlesea (S)	231.00	11,490	3,096	8,475	8,232	16,707	4,181	17	174	4,372
Williamstown (C)(a)	5.60	30,962	8,627	15,515	14,934	30,449	8,493	85	241	8,819
Wimmera (S)	1,009.00	3,535	961	1,864	1,621	3,485	829	4	79	912
Winchelsea (S)(a)	495.70	4,584	1,743	2,158	2,082	4,240	1,191	19	533	1,743
Wodonga (S)	134.00	12,968	2,532	6,611	5,267	11,878	2,642	30	107	2,779
Wonthaggi (B)	20.45	4,190	1,335	1,982	2,044	4,026	1,192	10	217	1,419
Woorayl (S)	481.00	8,784	2,637	4,586	4,340	8,926	2,375	15	649	3,039
Wycheproof (S)	1,589.00	4,747	1,243	2,493	2,284	4,777	1,160	21	82	1,263
Yackandandah (S)	429.00	3,093	869	1,599	1,464	3,063	773	8	98	879
Yallourn Works Area	13.52	5,010	1,192	2,429	1,821	4,250	1,007	13	76	1,096
Yarrowonga (S)	243.00	3,724	1,087	1,880	1,925	3,805	1,069	11	100	1,180
Yea (S)	528.35	2,697	959	1,381	1,239	2,620	749	15	163	927
Not Incorporated- French Island	65.00	228	47	175	35	210	22	2	10	34
QUEENSLAND										
Albert (S)(a)	529.99	10,669	3,107	7,179	6,603	13,782	3,638	36	441	4,115
Allora (S)	270.00	1,961	607	1,004	886	1,890	522	9	74	605
Aramac (S)	8,970.00	1,790	430	915	737	1,652	395	33	108	536
Atherton (S)	243.00	5,806	1,620	2,655	2,656	5,311	1,437	29	154	1,620
Ayr (S)	1,940.00	16,758	4,557	9,794	8,899	18,693	4,779	77	346	5,202
Balonne (S)	12,015.00	6,105	1,399	3,157	2,692	5,849	1,343	74	69	1,486
Banana (S)	6,073.00	10,751	2,601	7,158	5,785	12,943	3,008	107	223	3,338
Barcaldine (S)	3,255.00	2,384	591	1,185	1,097	2,282	557	26	67	650
Barcoo (S)	23,900.00	1,037	217	562	347	909	189	32	29	250
Bauhinia (S)	9,795.00	1,827	479	1,238	856	2,094	463	33	63	559
Beaudesert (S)	1,160.00	10,636	2,961	6,537	5,558	12,095	2,900	45	381	3,326
Belvando (S)	11,485.00	3,253	886	1,657	1,340	2,997	758	36	75	869
Bendemere (S)	1,510.00	1,518	467	818	635	1,453	380	15	47	442

For footnotes see end of table.

TABLE 2. - AREA, POPULATION AND NUMBER OF DWELLINGS, LOCAL GOVERNMENT AREAS, AUSTRALIA, CENSUSES, 1961 AND 1966 - continued

Local Government Area	Area (sq. miles) at 30 June 1966	Census, 30 June 1961		Census, 30 June 1966						
		Persons	Total dwgs.	Population			Dwellings			
				Males	Females	Persons	Occupied		Un-occ.	Total dwgs.
						Private	Non-private			
QUEENSLAND - continued										
Biggenden (S)	510.00	1,882	532	883	839	1,722	459	10	59	528
Blackall (S)	6,295.00	3,291	796	1,634	1,433	3,067	759	48	128	935
Boonah (S)	570.00	5,852	1,659	2,797	2,674	5,471	1,504	14	123	1,641
Booringa (S)	10,730.00	3,592	844	1,797	1,537	3,334	755	50	119	924
Boulia (S)	23,620.00	833	171	392	253	645	135	22	19	176
Bowen (S)(a)	8,141.00	9,491	2,534	4,911	4,431	9,342	2,427	72	177	2,676
Brisbane (C) (b) -										
Bayside -										
Boondall	5.79	3,010	707	2,320	1,926	4,246	985	6	50	1,041
Nudgee	18.44	3,189	789	1,479	1,371	2,850	687	2	67	756
Sandgate	5.82	20,756	5,702	11,160	11,461	22,621	6,097	28	317	6,442
Wynnum	7.61	22,007	6,260	11,333	11,858	23,191	6,383	28	301	6,712
City -										
City	1.81	12,771	2,814	6,218	5,131	11,349	2,713	250	165	3,128
North City	3.31	22,351	6,816	10,169	11,839	22,008	6,914	129	438	7,481
South City	2.75	27,210	8,878	12,620	13,673	26,293	8,802	149	529	9,480
North Side Inner -										
Ascot	2.25	16,617	5,491	7,182	9,268	16,450	5,414	53	351	5,818
Fernberg	1.47	10,896	3,451	5,396	5,665	11,061	3,516	34	194	3,744
Ithaca	1.71	10,435	3,110	4,884	5,549	10,433	3,147	17	123	3,287
Meeandah	4.30	1,740	511	825	821	1,646	474	5	25	504
Newmarket	1.96	12,464	3,756	5,905	6,307	12,212	3,777	22	165	3,964
Normanby	1.02	11,233	3,576	5,393	5,609	11,002	3,508	35	195	3,738
Windsor	1.88	14,017	4,378	6,681	7,342	14,023	4,398	38	236	4,672
North Side Outer -										
Ashgrove	1.43	9,343	2,857	4,279	4,882	9,161	2,889	9	106	3,004
Aspley	7.77	1,511	388	900	1,024	1,924	446	2	21	469
Bald Hills	8.46	2,203	569	1,495	1,384	2,879	754	1	24	779
Banyo	3.13	6,707	1,767	3,784	3,856	7,640	2,013	4	87	2,104
Chermside	5.94	19,972	5,034	12,655	13,534	26,189	6,599	11	204	6,814
Enoggera	1.89	11,467	3,123	5,596	5,707	11,303	3,189	8	82	3,279
Geebung	3.69	13,358	3,418	8,938	8,912	17,850	4,398	8	183	4,589
Hendra	2.50	7,343	2,185	3,571	3,680	7,251	2,197	23	97	2,317
Kalinga	1.03	7,632	2,399	3,470	4,120	7,590	2,411	27	132	2,570
Kedron	1.69	12,999	3,723	6,261	6,697	12,958	3,822	9	130	3,961
Mitchelton	4.89	13,183	3,055	7,301	6,697	13,998	3,223	6	75	3,304
Nundah	2.70	15,615	4,419	7,511	8,098	15,609	4,442	15	155	4,612
Stafford	4.20	12,467	3,206	8,761	8,931	17,692	4,412	1	109	4,522
The Gap	7.26	3,082	821	2,978	2,786	5,764	1,434	1	58	1,493
Other-										
Eastern	19.01	8,906	2,415	6,102	5,779	11,881	3,115	7	145	3,267
South Eastern	54.11	5,576	1,634	3,854	3,659	7,513	1,986	2	131	2,119
South Western	29.22	5,587	948	4,199	2,929	7,128	899	8	76	983
Western	73.29	2,760	716	2,037	1,906	3,943	972	5	58	1,035
South Side Inner -										
Balmoral	2.52	15,627	4,512	7,717	8,041	15,758	4,543	14	199	4,756
East Brisbane	1.19	10,958	3,518	5,303	5,477	10,780	3,481	36	177	3,694
Morningside	2.68	10,945	2,859	5,753	5,945	11,698	3,046	7	98	3,151
South Side Outer -										
Archerfield	6.94	1,150	288	1,170	1,108	2,278	535	..	34	569
Camp Hill	1.84	12,481	3,564	5,919	6,473	12,392	3,597	6	143	3,746
Carina	4.02	5,437	1,245	3,355	3,327	6,682	1,612	2	52	1,666

For footnotes see end of table.

TABLE 2. - AREA, POPULATION AND NUMBER OF DWELLINGS, LOCAL GOVERNMENT AREAS, AUSTRALIA, CENSUSES, 1961 AND 1966 - continued

Local Government Area	Area (sq. miles) at 30 June 1966	Census, 30 June 1961		Census, 30 June 1966							
		Persons	Total dwgs.	Population			Dwellings				
				Males	Females	Persons	Occupied		Un-occ.	Total dwgs.	
Private	Non-private										
QUEENSLAND - continued											
South Side Outer continued -											
Chatsworth	2.02	15,245	4,208	7,195	7,747	14,942	4,237	8	129	4,374	
Cooper's Plains	8.18	11,782	2,872	8,474	8,343	16,817	4,242	7	177	4,426	
Ekibin	1.57	13,019	3,484	6,285	6,939	13,224	3,605	18	159	3,782	
Greenslopes	1.87	13,411	3,977	6,417	6,934	13,351	4,088	18	186	4,292	
Holland Park	3.09	19,852	5,229	11,036	11,609	22,645	5,961	9	213	6,183	
Moorooka	7.12	15,006	4,149	8,383	8,418	16,801	4,579	9	164	4,752	
Mount Gravatt	6.42	9,006	2,425	6,346	6,292	12,638	3,218	5	142	3,365	
Murarrie	3.87	2,989	735	1,766	1,785	3,551	908	..	22	930	
Tarragindi	2.31	10,492	2,873	6,158	6,382	12,540	3,328	3	118	3,449	
Yeronga	2.17	11,112	3,393	5,656	6,113	11,769	3,505	12	133	3,650	
Western -											
Corinda	3.14	11,396	3,191	6,074	6,569	12,643	3,405	20	132	3,557	
Darra	4.08	3,485	879	2,145	2,087	4,232	1,039	4	37	1,080	
Graceville	1.75	7,221	2,018	3,595	3,947	7,542	2,093	9	96	2,198	
Inala	4.27	12,278	2,691	9,411	9,294	18,705	3,896	6	128	4,030	
Indooroopilly	4.42	14,032	3,925	7,530	7,791	15,321	4,177	27	174	4,378	
Kenmore	4.05	2,205	665	2,735	2,911	5,646	1,506	2	77	1,585	
St Lucia	1.34	6,385	1,624	3,635	3,320	6,955	1,722	18	99	1,839	
Toowong	1.81	9,747	3,077	4,567	5,087	9,654	3,087	55	179	3,321	
Total City of Brisbane (b)	375.00	593,668	166,317	321,882	334,340	656,222	181,426	1,238	8,097	190,761	
Broadsound (S)	7,140.00	1,539	455	992	633	1,625	364	43	56	463	
Bulloo (S)	28,425.00	772	124	396	262	658	110	32	9	151	
Bundaberg (C)(a)	17.16	22,839	6,841	12,453	12,949	25,402	7,252	55	385	7,692	
Bungil (S)	5,090.00	2,628	799	1,412	1,150	2,562	661	27	133	821	
Burke (S)	16,140.00	361	53	175	116	291	60	9	3	72	
Burrum (S)	1,530.00	8,991	3,776	4,681	4,590	9,271	2,811	34	1,174	4,019	
Caboolture (S)	469.00	8,877	3,514	5,268	4,881	10,149	2,845	28	1,104	3,977	
Cairns (C)	19.00	25,204	6,716	13,604	13,092	26,696	6,957	123	277	7,357	
Calliope (S)	2,435.00	3,553	1,195	2,361	1,864	4,225	1,051	43	259	1,353	
Cambooya (S)	245.00	1,732	470	868	749	1,617	430	5	34	469	
Cardwell (S)	1,120.00	5,183	1,445	3,176	2,464	5,640	1,407	101	119	1,627	
Carpentaria (S)	26,360.00	834	155	613	418	1,031	189	48	4	241	
Charters Towers (C)	16.00	7,633	2,022	4,021	3,581	7,602	1,860	33	176	2,069	
Chinchilla (S)	3,355.00	6,063	1,602	3,156	2,937	6,093	1,521	28	160	1,709	
Clifton (S)	334.00	2,572	724	1,323	1,226	2,549	659	8	73	740	

For footnotes see end of table.

TABLE 2. - AREA, POPULATION AND NUMBER OF DWELLINGS, LOCAL GOVERNMENT AREAS AUSTRALIA, CENSUSES, 1961 AND 1966 - continued

Local Government Area	Area (sq. miles) at 30 June 1966	Census, 30 June 1961		Census, 30 June 1966						
		Persons	Total dwgs.	Population			Dwellings			
				Males	Fe-males	Per-sons	Occupied		Un-occ.	Total dwgs.
						Pri- vate	Non- pri- vate			
QUEENSLAND - continued										
Cloncurry (S)(a)	19,293.00	4,869	754	1,891	1,457	3,348	674	77	244	995
Cook (S)(a)	48,164.00	1,869	431	1,563	900	2,463	459	48	41	548
Crow's Nest (S)	630.00	3,474	1,017	1,684	1,560	3,244	879	15	114	1,008
Croydon (S)	10,960.00	181	44	91	71	162	28	6	1	35
Dalby (T)(a)	19.00	7,600	2,037	4,409	4,451	8,860	2,214	38	116	2,368
Dalrymple (S)	26,134.00	2,206	618	1,235	768	2,003	468	48	71	587
Diamantina (S)	36,560.00	327	55	229	92	321	35	21	9	65
Douglas (S)(a)	921.00	3,354	1,043	2,223	1,696	3,919	965	102	152	1,219
Duaranga (S)	6,220.00	1,858	557	1,236	824	2,060	487	50	81	618
Eacham (S)	441.00	3,842	1,095	1,860	1,738	3,598	917	11	109	1,037
Eidsvold (S)	1,855.00	1,242	356	931	771	1,702	404	12	34	450
Emerald (S)	4,345.00	3,210	830	1,933	1,571	3,504	842	41	53	936
Esk (S)	1,485.00	6,430	1,962	3,217	2,903	6,120	1,668	32	239	1,939
Etheridge (S)	15,380.00	828	171	598	338	936	175	35	2	212
Fitzroy (S)	1,930.00	3,576	924	1,965	1,625	3,590	844	13	91	948
Flinders (S)	16,070.00	3,953	933	2,187	1,529	3,716	802	82	119	1,003
Gatton (S)	610.00	7,594	1,833	4,252	3,562	7,814	1,842	27	128	1,997
Gayndah (S)	1,045.00	3,400	926	1,683	1,499	3,182	800	19	100	919
Gladstone (T)	11.00	7,181	1,941	7,269	5,157	12,426	2,774	63	110	2,947
Glengallan (S)	670.00	4,388	1,289	2,083	1,823	3,906	1,061	13	186	1,260
Gold Coast (C)(a)	47.26	33,716	15,415	24,111	25,370	49,481	14,840	183	5,016	20,039
Gooburrum (S)(a)	489.98	4,372	1,304	2,514	2,262	4,776	1,167	18	187	1,372
Goondiwindi (T)	6.00	3,274	816	1,780	1,749	3,529	877	17	71	965
Gympie (C)	7.00	11,094	3,147	5,356	5,923	11,279	3,102	43	227	3,372
Herberton (S)	3,675.00	3,815	993	1,898	1,736	3,634	857	48	100	1,005
Hinchinbrook (S)	1,041.00	11,890	3,407	7,483	6,161	13,644	3,316	176	389	3,881
Ilfracombe (S)	2,535.00	653	165	379	281	660	140	19	72	231
Inglewood (S)	2,265.00	4,868	1,334	2,281	1,903	4,184	1,081	33	202	1,316
Ipswich (C)	47.00	48,679	12,930	27,303	27,228	54,531	14,093	77	656	14,826
Isis (S)	660.00	3,951	1,339	1,930	1,788	3,718	1,010	27	342	1,379
Isisford (S)	4,065.00	867	203	448	299	747	165	22	19	206
Jericho (S)	8,385.00	1,623	436	834	667	1,501	359	16	79	454
Johnstone (S)	630.00	15,784	4,409	8,898	7,631	16,529	4,077	231	298	4,606
Jondaryan (S)	735.00	5,785	1,526	2,948	2,804	5,752	1,388	24	166	1,578
Kilcoy (S)	555.00	2,406	676	1,213	1,130	2,343	599	14	45	658
Kilkivan (S)	1,255.00	3,636	1,039	1,798	1,547	3,345	872	21	116	1,009
Kingaroy (S)	935.00	8,548	2,248	4,217	4,122	8,339	2,186	28	196	2,410
Kolan (S)	1,025.00	2,657	715	1,379	1,235	2,614	641	15	79	735
Laidley (S)	268.00	4,793	1,260	2,503	2,344	4,847	1,222	19	44	1,285
Landsborough (S)	425.00	8,319	3,546	4,551	4,247	8,798	2,576	36	1,301	3,913
Livingstone (S)	4,930.00	7,320	2,948	4,132	3,648	7,780	2,012	54	981	3,047
Longreach (S)	9,080.00	5,013	1,180	2,575	2,384	4,959	1,160	61	143	1,364
Mackay (C)	8.00	16,809	4,839	9,233	9,407	18,640	4,947	91	204	5,242
McKinlay (S)	15,725.00	2,134	474	1,003	698	1,701	357	51	87	495
Mareeba (S)	20,336.00	10,212	2,742	5,761	5,028	10,789	2,813	81	287	3,181
Maroochy (S)	445.00	19,071	6,737	10,793	10,662	21,455	6,117	47	1,611	7,775
Maryborough (C)	10.00	19,126	5,758	9,510	10,149	19,659	5,716	41	330	6,087
Millmerran (S)	1,740.00	3,423	936	1,866	1,646	3,512	848	20	114	982
Mirani (S)	1,271.00	4,760	1,319	3,028	2,351	5,379	1,283	61	169	1,513
Miriam Vale (S)	1,445.00	1,594	460	761	641	1,402	375	14	135	524
Monto (S)	1,640.00	4,397	1,148	2,220	1,935	4,155	1,040	19	94	1,153
Moreton (S)	700.00	8,506	2,246	4,413	3,993	8,406	2,139	20	152	2,311
Mt Isa (S)(a)	15,917.00	13,967	3,490	10,138	7,347	17,485	3,931	112	228	4,271
Mount Morgan (S)	195.00	4,871	1,372	2,238	2,183	4,421	1,219	17	108	1,344
Mulgrave (S)	670.00	14,427	4,099	8,082	7,230	15,312	3,908	207	498	4,613
Mundubbera (S)	1,610.00	2,617	681	1,301	1,279	2,580	643	12	61	716
Murgon (S)	270.00	4,530	1,112	2,337	2,303	4,640	1,107	17	88	1,212

For footnotes see end of table.

TABLE 2. - AREA, POPULATION AND NUMBER OF DWELLINGS, LOCAL GOVERNMENT AREAS, AUSTRALIA, CENSUSES, 1961 AND 1966 - continued

Local Government Area	Area (sq. miles) 30 June 1966	Census, 30 June 1961		Census, 30 June 1966						
		Persons	Total dwgs.	Population			Dwellings			
				Males	Fe-males	Persons	Occupied		Un-occ.	Total dwgs.
Private	Non-private									
QUEENSLAND - continued										
Murilla (S)	2,334.00	3,599	924	1,866	1,628	3,494	882	26	68	976
Murweh (S)	16,952.00	7,845	1,936	3,852	3,631	7,483	1,788	80	245	2,113
Nanango (S)	670.00	3,743	1,029	1,836	1,665	3,501	913	15	97	1,025
Nebo (S) (a)	3,927.00	575	161	301	178	479	111	17	13	141
Noosa (S)	338.00	6,117	2,139	3,441	3,232	6,673	1,890	28	544	2,462
Paroo (S)	18,385.00	4,099	948	1,941	1,659	3,600	881	86	240	1,207
Peak Downs (S)	3,090.00	1,079	286	610	474	1,084	249	12	11	272
Perry (S)	910.00	455	156	203	171	374	122	5	29	156
Pine Rivers (S)	295.97	8,761	2,370	6,841	6,468	13,309	3,427	12	256	3,695
Pioneer (S)	1,065.00	15,741	4,751	10,653	9,247	19,900	4,861	113	858	5,832
Pittsworth (S)	425.00	3,821	1,071	1,981	1,732	3,713	968	12	102	1,082
Proserpine (S)	1,020.00	5,113	1,197	3,299	2,975	6,274	1,395	39	154	1,588
Quilpie (S)	26,055.00	2,534	576	1,239	812	2,051	416	61	77	554
Redcliffe (C)	13.53	21,674	7,897	13,281	14,046	27,327	8,168	34	1,004	9,206
Redland (S) (a)	150.50	9,807	3,337	6,524	6,108	12,632	3,553	28	703	4,284
Richmond (S)	10,400.00	2,214	454	1,023	805	1,828	390	44	66	500
Rockhampton (C)	62.00	44,128	12,289	22,503	23,580	46,083	12,353	108	612	13,073
Roma (T)	30.00	5,571	1,365	3,003	2,993	5,996	1,436	32	101	1,569
Rosalie (S)	845.00	6,190	1,653	2,960	2,611	5,571	1,436	19	132	1,587
Rosenthal (S)	760.00	1,582	493	832	721	1,553	435	14	83	532
Sarina (S)	510.00	3,886	1,298	2,487	2,124	4,611	1,163	36	319	1,518
Stanthorpe (S)	1,035.00	8,514	2,614	4,338	4,165	8,503	2,277	33	419	2,729
Tambo (S)	3,980.00	1,124	258	513	424	937	236	27	80	343
Tara (S)	4,315.00	3,558	930	1,921	1,604	3,525	861	34	59	954
Taroom (S)	6,950.00	3,250	875	1,880	1,487	3,367	854	30	125	1,009
Thuringowa (S) (a)	1,588.82	2,572	909	1,615	1,248	2,863	697	29	401	1,127
Thursday Island (T)	1.25	2,218	353	1,215	1,336	2,551	362	24	15	401
Tiaro (S)	855.00	2,205	645	1,155	955	2,110	537	13	84	634
Toowoomba (C)	44.00	50,134	13,882	27,019	28,780	55,799	14,886	146	948	15,980
Townsville (C) (a)	111.18	51,143	13,608	29,953	28,894	58,847	15,042	210	735	15,987
Waggamba (S)	5,340.00	3,123	807	1,573	1,322	2,895	724	36	112	872
Wambo (S) (a)	2,197.00	6,893	1,714	3,515	2,937	6,452	1,603	26	201	1,830
Warroo (S)	5,275.00	1,774	484	861	712	1,573	403	27	51	481
Warwick (C)	10.00	9,843	2,632	4,889	5,176	10,065	2,610	41	169	2,820
Widgee (S)	1,135.00	7,948	2,227	4,025	3,465	7,490	1,852	30	320	2,202
Winton (S)	20,780.00	3,043	704	1,493	1,195	2,688	602	53	195	850
Wondai (S)	1,380.00	4,510	1,164	2,346	1,986	4,332	1,030	24	120	1,174
Woocoo (S)	595.00	640	182	327	240	567	153	7	33	193
Woongarra (S) (a)	269.86	4,149	1,388	2,572	2,362	4,934	1,332	12	281	1,625
Not Incorporated - Rural (Moreton) (a)	123.50	554	149	175	142	317	100	1	45	146
Not Incorporated - Rural (Rockhampton)	20.00	105	10	80	54	134	8	3	1	12
Not Incorporated - Rural (Mackay)	14.00	3	1	1	1
Not Incorporated - Rural (Cairns)	47.00	667	139	284	328	612	115	15	4	134
Not Incorporated - Rural (Peninsula)	352.00	3,509	534	1,407	1,516	2,923	477	8	45	530
Not Incorporated - Rural (North Western)	465.00	53	16	20	22	42	21	21

For footnotes see end of table.

TABLE 2. - AREA, POPULATION AND NUMBER OF DWELLINGS, LOCAL GOVERNMENT AREAS AUSTRALIA, CENSUSES, 1961 AND 1966 - continued

Local Government Area	Area (sq. miles) at 30 June 1966	Census, 30 June 1961		Census, 30 June 1966						
		Persons	Total dwgs.	Population			Dwellings			
				Males	Fe-males	Persons	Occupied		Un-occ.	Total dwgs.
						Pri-vate	Non-pri-vate			
SOUTH AUSTRALIA										
Adelaide (C)	5.89	23,051	6,283	9,183	9,394	18,577	4,528	314	523	5,365
Angaston (D.C.)	82.75	5,301	1,545	2,722	2,793	5,515	1,578	15	63	1,656
Balaklava (D.C.)	267.19	2,250	629	945	1,005	1,950	581	4	99	684
Barmera (D.C.)	114.36	3,237	888	1,827	1,713	3,540	928	15	99	1,042
Barossa (D.C.)	146.43	2,344	713	1,149	1,062	2,211	645	4	63	712
Beachport (D.C.)	531.66	2,019	639	1,008	895	1,903	463	4	136	603
Berri (D.C.)(a)	41.96	4,475	1,264	2,619	2,422	5,041	1,327	13	92	1,432
Blyth (D.C.)	240.62	1,042	296	458	437	895	246	6	46	298
Brighton (C)	3.30	20,337	5,835	10,970	11,650	22,620	6,467	20	373	6,860
Brown's Well (D.C.)	826.91	674	186	329	292	621	137	2	41	180
Burnside (C)	9.36	36,266	11,030	18,025	20,733	38,758	11,935	64	716	12,715
Burra (M)	4.71	1,382	466	669	673	1,342	394	12	55	461
Burra Burra (D.C.)	850.78	1,309	413	636	633	1,269	351	4	107	462
Bute (D.C.)	382.53	1,541	432	704	653	1,357	368	4	43	415
Campbelltown (C)	9.00	20,945	5,683	16,078	16,005	32,083	8,662	19	402	9,083
Carrieton (D.C.)	767.50	343	93	176	135	311	72	3	10	85
Clare (M)	0.82	1,622	504	782	797	1,579	467	8	28	503
Clare (D.C.)	237.50	1,977	589	960	961	1,921	527	5	60	592
Cleve (D.C.)	2,001.64	2,721	715	1,535	1,282	2,817	667	12	99	778
Clinton (D.C.)	406.06	1,314	395	650	631	1,281	332	3	116	451
Colonel Light Gardens (M)	0.58	3,671	1,227	1,608	1,796	3,404	1,161	1	64	1,226
Coonawarra Downs (D.C.)(a)	1,664.42	1,610	410	1,121	879	2,000	457	14	49	520
Crystal Brook (D.C.)	123.50	1,710	510	892	831	1,723	472	10	38	520
Dudley (D.C.)	182.00	447	160	245	206	451	124	4	76	204
East Murray (D.C.)	867.50	795	204	391	342	733	191	2	20	213
East Torrens (D.C.)	46.88	3,664	929	2,086	1,727	3,813	924	6	97	1,027
Elizabeth (C)	7.34	22,831	5,479	16,533	16,416	32,949	7,756	5	164	7,925
Elliston (D.C.)(a)	2,300.00	1,291	356	799	625	1,424	332	13	49	394
Encounter Bay (D.C.)(a)	131.90	1,905	833	985	1,026	2,011	593	4	431	1,028
Enfield (C)(a)	19.93	72,504	18,053	40,751	39,510	80,261	20,356	36	533	20,925
Eudunda (D.C.)	289.58	1,638	475	768	769	1,537	427	6	51	484
Franklin Harbor (D.C.)	1,219.93	1,298	434	690	600	1,290	320	7	136	463
Freeling (D.C.)(a)	130.78	2,035	592	969	987	1,956	550	7	36	593
Gawler (M)	3.40	5,639	1,756	2,770	2,933	5,703	1,700	20	100	1,820
Georgetown (D.C.)	246.25	1,115	346	512	472	984	269	4	32	305
Gladstone (D.C.)	118.25	1,358	391	710	626	1,336	320	12	32	364
Glenelg (M)	1.84	14,492	5,127	6,730	8,032	14,762	5,205	42	530	5,777
Gumeracha (D.C.)	118.75	2,789	874	1,364	1,290	2,654	751	5	85	841
Hallett (D.C.)	905.78	1,420	457	591	573	1,164	305	8	122	435
Hawker (D.C.)	751.31	630	170	246	255	501	124	5	41	170
Henley and Grange (M)(a)	2.64	11,680	3,740	6,862	7,284	14,146	4,281	18	318	4,617
Hindmarsh (M)	1.84	12,914	3,759	5,685	5,667	11,352	3,331	38	195	3,564
Jamestown (M)	1.62	1,304	402	629	653	1,282	369	5	38	412
Jamestown (D.C.)	456.41	1,483	418	725	664	1,389	348	5	42	395
Kadina (M)	1.62	1,866	681	895	970	1,865	622	10	57	689
Kadina (D.C.)	283.45	2,957	1,063	1,336	1,363	2,699	808	2	248	1,058
Kanyaka (D.C.)	902.50	1,353	362	774	693	1,467	371	9	41	421
Kapunda (D.C.)(a)	230.05	2,547	837	1,166	1,202	2,368	717	9	98	824
Karoonda (D.C.)	784.38	1,433	378	752	636	1,388	336	6	11	353
Kensington and Norwood (C)	1.51	13,476	4,103	5,808	6,120	11,928	3,674	71	250	3,995

For footnotes see end of table.

TABLE 2. - AREA, POPULATION AND NUMBER OF DWELLINGS, LOCAL GOVERNMENT AREAS, AUSTRALIA, CENSUSES, 1961 AND 1966 - continued

Local Government Area	Area (sq. miles) at 30 June 1966	Census, 30 June 1961		Census, 30 June 1966						
		Persons	Total dwgs.	Population			Dwellings			
				Males	Fe-males	Persons	Private	Non-private	Un-occ.	Total dwgs.
SOUTH AUSTRALIA - continued										
Kimba (D.C.)	1,193.75	1,529	362	947	756	1,703	402	8	24	434
Kingscote (D.C.)	1,498.00	2,838	724	1,544	1,380	2,924	716	14	85	815
Lacepede (D.C.)	1,238.69	2,011	655	1,176	989	2,165	577	14	129	720
Lameroo (D.C.)	1,077.17	1,892	481	1,018	929	1,947	473	10	43	526
Laura (D.C.)	62.50	847	266	394	386	780	223	4	28	255
Le Hunte (D.C.)	1,764.06	1,811	438	1,040	816	1,856	419	14	13	446
Lincoln (D.C.) (a)	1,814.87	3,553	1,136	1,905	1,627	3,532	879	18	280	1,177
Loxton (D.C.) (a)	1,082.66	6,062	1,527	3,301	3,018	6,319	1,604	21	126	1,751
Lucindale (D.C.)	912.50	1,728	444	1,017	889	1,906	450	6	37	493
Maitland (M)	1.25	989	303	517	500	1,017	286	7	21	314
Mallala (D.C.)	357.81	2,245	786	1,254	1,158	2,412	669	10	242	921
Mannum (D.C.)	263.09	2,801	1,050	1,561	1,480	3,041	829	9	378	1,216
Marion (C)	20.97	58,464	15,897	33,225	33,725	66,950	17,982	20	546	18,548
Marne (D.C.)	488.39	1,020	485	516	449	965	264	2	216	482
Meadows (D.C.) (a)	223.45	5,085	1,464	2,909	2,758	5,667	1,559	12	158	1,729
Meningie (D.C.)	1,107.74	4,244	1,122	2,173	1,931	4,104	1,044	17	137	1,198
Millicent (D.C.)	208.90	4,762	1,309	3,038	2,874	5,912	1,484	15	118	1,617
Minlaton (D.C.)	358.00	2,608	868	1,301	1,203	2,504	681	8	275	964
Mitcham (C)	27.02	43,122	12,682	23,901	25,569	49,470	14,302	48	555	14,905
Mobilong (D.C.)	680.68	3,438	998	2,011	1,852	3,863	993	5	181	1,179
Moonta (M)	3.66	1,151	555	504	618	1,122	414	6	218	638
Morgan (D.C.)	830.53	1,240	358	692	495	1,187	322	9	117	448
Mount Barker (D.C.)	136.72	5,342	1,550	2,682	2,665	5,347	1,483	15	124	1,622
Mount Gambier (C)	7.32	15,388	4,041	8,711	8,540	17,251	4,345	59	214	4,618
Mount Gambier (D.C.)	371.80	4,070	1,055	2,112	2,012	4,124	1,047	3	83	1,133
Mount Pleasant (D.C.)	244.56	1,513	486	724	709	1,433	408	8	28	444
Mudla Wirra (D.C.)	124.89	1,562	409	844	715	1,559	407	4	47	458
Munno Para (D.C.)	134.38	3,154	798	7,271	7,006	14,277	3,319	4	326	3,649
Murat Bay (D.C.) (a)	2,096.98	2,273	520	1,230	1,044	2,274	536	20	36	592
Murray Bridge (M)	3.48	5,404	1,722	2,875	3,082	5,957	1,748	15	120	1,883
Naracoorte (M)	8.99	4,410	1,218	2,210	2,168	4,378	1,154	22	82	1,258
Naracoorte (D.C.)	877.00	2,672	714	1,325	1,169	2,494	628	6	98	732
Noarlunga (D.C.)	64.14	5,492	2,314	7,145	7,053	14,198	3,928	8	835	4,771
Onkaparinga (D.C.)	81.56	5,529	1,542	3,136	2,510	5,646	1,426	16	138	1,580
Orroroo (D.C.)	504.50	1,310	400	598	630	1,228	338	12	74	424
Owen (D.C.)	189.00	1,420	444	696	659	1,355	399	4	50	453
Paringa (D.C.) (a)	287.97	1,137	320	686	582	1,268	320	10	48	378
Payneham (C)	2.74	14,930	4,356	8,213	8,631	16,844	5,139	15	202	5,356
Peake (D.C.) (a)	642.03	1,118	306	660	522	1,182	294	1	35	330
Penola (D.C.)	587.08	4,835	1,221	2,336	2,072	4,408	1,076	23	132	1,231
Peterborough (M)	2.27	3,430	942	1,580	1,537	3,117	776	10	126	912
Peterborough (D.C.)	1,154.69	715	198	334	253	587	147	9	13	169
Pinnaroo (D.C.)	1,016.74	1,690	455	896	821	1,717	456	7	32	495
Pirie (D.C.)	387.50	2,902	798	1,602	1,540	3,142	790	2	58	850
Port Adelaide (C)	13.57	38,923	11,349	20,195	19,628	39,823	11,319	104	472	11,895
Port Augusta (C)	9.09	9,711	2,384	5,235	4,868	10,103	2,486	34	120	2,640
Port Broughton (D.C.)	224.69	983	646	497	459	956	269	3	441	713
Port Elliot (D.C.) (a)	170.00	2,424	1,107	1,171	1,164	2,335	727	13	584	1,324
Port Germein (D.C.)	760.00	3,196	975	1,712	1,488	3,200	845	15	156	1,016
Port Lincoln (M)	3.91	7,508	2,149	4,553	4,335	8,888	2,329	35	168	2,532
Port MacDonnell (D.C.)	358.42	1,901	724	1,056	900	1,956	500	3	277	780
Port Pirie (C) (a)	6.68	14,003	4,095	6,983	6,981	13,964	3,862	33	221	4,116
Port Wakefield (D.C.)	189.88	1,083	295	539	481	1,020	261	4	31	296
Prospect (C)	3.11	22,184	7,200	10,120	11,291	21,411	6,952	49	325	7,326
Quorn (M)	0.66	566	211	273	315	588	179	6	26	211
Renmark (M)	50.78	6,070	1,757	3,165	3,110	6,275	1,731	23	175	1,929
Red Hill (D.C.)	191.00	766	230	378	360	738	194	6	39	239

For footnotes see end of table.

TABLE 2. - AREA, POPULATION AND NUMBER OF DWELLINGS, LOCAL GOVERNMENT AREAS, AUSTRALIA, CENSUSES, 1961 AND 1966 - continued

Local Government Area	Area (sq. miles) at 30 June 1966	Census, 30 June 1961		Census, 30 June 1966						
		Persons	Total dwgs.	Population			Dwellings			
				Males	Fe- males	Per- sons	Occupied		Un- occ.	Total dwgs.
							Pri- vate	Non- pri- vate		
SOUTH AUSTRALIA - continued										
Riverton (D.C.)	166.11	1,692	494	715	734	1,449	409	10	62	481
Robe (D.C.)	426.00	1,000	350	496	445	941	249	6	155	410
Robertstown (D.C.)	512.89	1,021	324	643	505	1,148	285	3	26	314
Saddleworth (D.C.)	205.00	1,442	489	681	654	1,335	383	5	73	461
St Peters (M)	1.44	11,727	3,492	5,597	5,737	11,334	3,275	64	172	3,511
Salisbury (C)(a)	61.41	12,884	3,354	18,417	17,345	35,762	8,707	16	606	9,329
Sedan (D.C.)	400.50	906	335	447	429	876	248	3	165	416
Snowtown (D.C.)	430.50	1,845	526	890	804	1,694	441	10	47	498
Spalding (D.C.)	205.00	812	225	385	320	705	190	4	21	215
Stirling (D.C.)	41.58	7,075	2,281	3,728	3,823	7,551	2,197	11	298	2,506
Strathalbyn (M)	1.70	1,465	466	691	758	1,449	450	9	46	505
Strathalbyn (D.C.)	339.84	1,975	770	990	922	1,912	561	4	246	811
Streaky Bay (D.C.)	2,397.50	2,106	547	1,170	964	2,134	550	15	63	628
Tantanoola (D.C.)	158.63	1,315	355	683	610	1,293	331	1	22	354
Tanunda (D.C.)	17.75	2,506	788	1,262	1,345	2,607	801	6	37	844
Tatiara (D.C.)	2,453.40	6,130	1,634	3,586	3,250	6,836	1,679	42	158	1,879
Teatree Gully(D.C.)(a)	48.72	5,810	1,729	10,789	10,525	21,314	5,634	7	462	6,103
Thebarton (M)	1.62	12,884	3,841	6,093	6,203	12,296	3,605	34	162	3,801
Truro (D.C.)	306.00	596	209	317	271	588	164	5	97	266
Tumby Bay (D.C.)	1,010.00	2,912	841	1,479	1,314	2,793	740	7	146	893
Unley (C)	5.49	40,280	13,360	18,458	21,269	39,727	12,930	127	767	13,824
Upper Wakefield (D.C.)	91.99	931	296	457	448	905	261	3	43	307
Victor Harbor (M)(a)	1.17	2,036	892	1,042	1,118	2,160	718	19	206	943
Waikerie (D.C.)(a)	1,159.15	3,444	968	1,976	1,842	3,818	1,032	20	90	1,142
Walkerville (M)	0.94	4,464	1,579	2,010	2,583	4,593	1,527	15	106	1,648
Walleroo (M)	3.24	2,237	837	1,004	1,090	2,094	665	11	171	847
Warooka (D.C.)	567.13	1,060	321	516	472	988	270	4	168	442
West Torrens (C)(a)	12.05	40,681	11,942	22,619	23,603	46,222	13,746	43	578	14,367
Whyalla (C)(a)	10.34	13,711	3,262	12,183	9,938	22,121	5,013	54	192	5,259
Willunga (D.C.)	102.99	2,556	1,303	1,289	1,228	2,517	751	10	738	1,499
Wilmington (D.C.)	635.08	875	279	419	409	828	231	3	53	287
Woodville (C)(a)	16.60	71,039	18,976	36,725	37,153	73,878	20,236	61	621	20,918
Yankalilla (D.C.)	299.80	2,637	931	1,242	1,167	2,409	687	6	288	981
Yorke Peninsula (D.C.)	600.61	3,110	1,052	1,621	1,547	3,168	827	4	327	1,158
Yorketown (D.C.)	312.94	2,916	895	1,389	1,345	2,734	753	13	161	927
Not Incorporated										
Rural -										
Central (a)	68.93	51	14	43	26	69	15	..	2	17
Lower North	255.00	21	7	8	7	15	4	..	3	7
Upper North	6,659.16	815	176	439	263	702	125	26	32	183
South Eastern	15.33
Western (a)	11,610.09	1,681	487	1,055	698	1,753	375	19	240	634
Murray-Mallee(a)	4,439.81	264	80	143	101	244	61	2	25	88
Not Incorporated -										
Rest of State -										
Urban Leigh Creek	8.32	1,020	228	567	447	1,014	217	5	18	240
Urban Woomera-										
Maralinga	0.83	4,808	687	2,941	1,804	4,745	851	11	61	923
Rural	299,156.69	5,603	1,382	3,400	1,661	5,061	1,177	173	138	1,488

For footnotes see end of table.

TABLE 2. - AREA, POPULATION AND NUMBER OF DWELLINGS, LOCAL GOVERNMENT AREAS AUSTRALIA, CENSUSES, 1961 AND 1966 - continued

Local Government Area	Area (sq. miles) at 30 June 1966	Census, 30 June 1961		Census, 30 June 1966						
		Persons	Total dwgs.	Population			Dwellings			
				Males	Fe-males	Persons	Pri-vate	Non-pri-vate	Un-occ.	Total dwgs.
WESTERN AUSTRALIA										
Albany (T)(a)	13.31	10,526	3,082	5,598	5,821	11,419	3,044	53	329	3,426
Albany (S)(a)	1,707.67	2,749	909	1,714	1,533	3,247	887	11	112	1,010
Armada-le-Kelmscott (S)(a)	275.46	6,469	1,957	3,934	3,906	7,840	2,094	14	180	2,288
Ashburton (S)(a)	24,263.90	569	105	421	213	634	91	23	1	115
Augusta-Margaret River (S)	915.00	3,590	1,080	1,689	1,549	3,238	893	13	187	1,093
Balingup (S)	280.40	1,243	374	628	567	1,195	315	4	41	360
Bassendean (S)(a)	3.92	8,310	2,303	4,866	4,881	9,747	2,642	9	70	2,721
Bayswater (S)(a)	10.68	19,296	5,279	12,932	13,180	26,112	6,911	15	207	7,133
Belmont (S)(a)	15.35	20,285	5,330	13,366	13,612	26,978	6,859	18	173	7,050
Beverley (S)	892.00	1,899	556	922	851	1,773	494	6	56	556
Boddington (S)	737.00	967	296	389	372	761	209	7	39	255
Boulder (T)	4.55	5,773	1,684	2,685	2,549	5,234	1,476	21	150	1,647
Bridgetown (S)	450.00	2,971	872	1,456	1,346	2,802	772	12	87	871
Brookton (S)	464.00	1,319	319	729	612	1,341	334	7	41	382
Broome (S)	20,740.00	1,462	285	1,184	739	1,923	316	41	13	370
Broomehill (S)	451.60	783	203	390	355	745	185	5	24	214
Bruce Rock (S)	1,051.00	2,291	577	1,146	996	2,142	519	16	65	600
Bunbury (T)	20.23	13,186	3,537	7,789	7,670	15,459	3,960	59	245	4,264
Busselton (S)	507.40	6,120	2,173	3,427	3,406	6,833	1,865	29	517	2,411
Canning (S)(a)	24.90	17,881	4,679	11,806	11,798	23,604	5,995	17	207	6,219
Capel (S)(a)	215.07	1,877	529	1,112	1,020	2,132	529	4	40	573
Carnamah (S)(a)	1,094.20	959	227	548	448	996	228	11	3	242
Carnarvon (S)(a)	20,602.36	3,212	700	2,570	2,076	4,646	1,004	56	18	1,078
Chapman Valley (S)(a)	1,472.15	1,006	251	442	364	806	201	5	9	215
Chittering (S)(a)	469.35	1,004	299	596	479	1,075	274	3	19	296
Claremont (T)(a)	1.94	8,601	2,447	4,224	4,714	8,938	2,517	45	92	2,654
Cockburn (S)(a)	53.20	7,007	2,170	7,048	6,799	13,847	3,465	12	410	3,887
Collie (S)(a)	373.75	8,486	2,515	4,339	4,205	8,544	2,276	25	159	2,460
Coolgardie (S)	11,753.00	1,043	382	428	334	762	196	23	45	264
Coorow (S)(a)	1,597.23	787	197	447	361	808	191	6	13	210
Corrigin (S)	1,194.90	2,123	539	1,157	942	2,099	517	12	33	562
Cottesloe (T)(a)	1.51	7,827	2,745	3,769	4,353	8,122	2,893	25	218	3,136
Cranbrook (S)(a)	1,309.53	1,360	360	820	599	1,419	366	16	64	446
Cuballing (S)	483.00	833	244	410	322	732	193	3	15	211
Cue (S)	5,296.00	466	199	256	174	430	116	12	38	166
Cunderdin (S)	722.60	2,014	539	1,159	955	2,114	505	11	30	546
Dalwallinu (S)(a)	2,774.66	2,197	572	1,381	1,044	2,425	536	42	44	622
Dandaragan (S)(a)	2,605.57	456	149	384	235	619	169	6	1	176
Dardanup (S)(a)	206.53	1,606	442	845	820	1,665	427	5	28	460
Denmark (S)	711.47	1,864	645	926	849	1,775	499	5	256	760
Donnybrook (S)	314.30	2,258	658	1,113	1,025	2,138	560	9	68	637
Dowerin (S)	840.90	1,392	345	727	573	1,300	305	10	21	336
Dumbleyung (S)	985.00	1,444	395	799	659	1,458	379	8	33	420
Dundas (S)	41,509.00	2,937	757	1,547	1,235	2,782	620	29	55	704
East Fremantle (T)(a)	1.22	6,542	1,953	3,462	3,446	6,908	1,980	17	65	2,062
Esperance (S)	11,012.90	2,285	843	2,669	2,185	4,854	1,202	44	136	1,382
Exmouth (S)(a)	792.39	41	10	1,841	407	2,248	230	40	..	270
Fremantle (C)(a)	6.88	24,343	6,570	13,045	12,239	25,284	6,737	71	227	7,035
Geraldton (T)(a)	10.92	10,894	2,672	6,245	5,880	12,125	2,919	52	236	3,207
Gingin (S)(a)	1,244.55	769	356	541	480	1,021	256	9	290	555
Gnowangerup (S)(a)	4,347.98	3,190	884	2,076	1,739	3,815	909	17	80	1,006
Goomalling (S)	712.20	1,567	387	829	738	1,567	373	11	63	447
Gosnells (S)	48.30	9,504	2,746	5,726	5,648	11,374	3,044	5	166	3,215
Greenbushes (S)	73.30	666	212	366	314	680	180	5	24	209
Greenough (S)(a)	674.99	1,784	482	865	729	1,594	419	5	97	521

For footnotes see end of table.

TABLE 2. - AREA, POPULATION AND NUMBER OF DWELLINGS, LOCAL GOVERNMENT AREAS, AUSTRALIA, CENSUSES, 1961 AND 1966 - continued

Local Government Area	Area (sq. miles) at 30 June 1966	Census, 30 June 1961		Census, 30 June 1966						
		Persons	Total dwgs.	Population			Dwellings			
				Males	Fe-males	Per-sons	Occupied		Un-occ.	Total dwgs.
							Pri-vate	Non-pri-vate		
WESTERN AUSTRALIA - continued										
Halls Creek (S)	55,177.00	436	62	380	197	577	67	39	..	106
Harvey (S)	949.47	6,834	1,947	3,464	3,079	6,543	1,626	29	240	1,895
Irwin (S)(a)	858.33	657	175	423	387	810	201	11	30	242
Kalamunda (S)(a)	135.40	7,452	2,257	4,847	4,938	9,785	2,583	14	243	2,840
Kalgoorlie (T)	2.07	9,696	2,809	4,831	4,343	9,174	2,512	53	233	2,798
Kalgoorlie (S)	27,509.00	7,294	2,123	3,568	3,095	6,663	1,858	37	180	2,075
Katanning (S)	588.40	4,293	1,133	2,278	2,210	4,488	1,108	26	95	1,229
Kellerberrin (S)	715.60	2,420	581	1,224	1,143	2,367	560	20	67	647
Kojonup (S)(a)	1,133.65	2,667	756	1,458	1,253	2,711	694	23	83	800
Kondinin (S)(a)	2,833.83	1,278	308	700	562	1,262	284	8	10	302
Koorda (S)	1,092.40	935	236	642	438	1,080	235	6	1	242
Kulin (S)	1,849.90	1,261	331	820	573	1,392	353	9	31	393
Kwinana (S)(a)	45.64	4,663	1,316	2,951	2,826	5,777	1,345	6	105	1,456
Lake Grace (S)(a)	3,550.74	1,843	450	1,119	867	1,986	482	14	14	510
Laverton (S)	70,733.00	216	100	118	88	206	43	11	..	54
Leonora (S)	12,256.00	1,241	388	375	248	623	165	29	88	282
Mandurah (S)	55.00	2,236	1,955	1,473	1,535	3,008	1,188	81	650	2,846
Manjimup (S)(a)	2,661.87	10,195	2,817	4,799	4,369	9,168	2,330	41	531	2,902
Marble Bar (S)	46,223.00	404	97	369	198	567	104	18	..	122
Meekatharra (S)	39,347.70	1,071	270	574	437	1,011	224	25	21	270
Melville (T)(a)	20.59	39,207	10,436	23,561	24,326	47,887	12,808	23	301	13,132
Menzies (S)	57,500.00	512	161	275	129	404	142	8	57	207
Merredin (S)	1,302.10	4,563	1,144	2,941	2,356	5,297	1,168	39	53	1,260
Midland (T)	2.53	9,256	2,486	4,766	4,569	9,335	2,463	16	60	2,539
Mingenew (S)(a)	773.62	985	247	568	410	978	226	13	20	259
Moora (S)	1,464.40	3,082	766	1,642	1,339	2,981	739	39	100	878
Morawa (S)(a)	1,313.96	1,317	304	965	753	1,718	380	14	11	405
Mosman Park (T)(a)	1.67	5,862	1,695	2,647	3,146	5,793	1,728	5	71	1,804
Mount Magnet (S)(a)	5,357.66	1,119	319	590	426	1,016	277	19	48	344
Mount Marshall (S)	3,912.60	1,091	279	759	546	1,305	317	12	7	336
Mukinbudin (S)	1,317.80	707	171	499	370	869	213	9	15	237
Mullewa (S)(a)	4,205.28	1,627	368	1,077	748	1,825	372	28	19	419
Mundaring (S)	247.30	8,104	2,499	4,511	4,414	8,925	2,467	16	275	2,758
Murchison (S)	16,347.00	320	67	177	106	283	32	17	..	49
Murray (S)(a)	714.30	3,592	1,263	1,699	1,630	3,329	875	22	490	1,387
Nannup (S)	1,140.00	1,636	482	727	545	1,272	312	8	56	376
Narembeen (S)	1,475.40	1,558	404	868	722	1,590	369	10	25	404
Narrogin (T)	4.28	4,620	1,144	2,396	2,465	4,861	1,223	19	81	1,323
Narrogin (S)	625.00	972	236	592	418	1,010	227	2	27	256
Nedlands (C)(a)	7.95	23,218	6,061	11,349	11,971	23,320	6,084	31	184	6,299
Northam (T)	8.99	7,200	1,828	3,825	3,575	7,400	1,794	38	65	1,897
Northam (S)(a)	547.77	2,863	712	1,486	1,208	2,694	615	12	64	691
Northampton (S)	7,097.10	1,821	544	1,093	928	2,021	490	16	123	629
Nullagine (S)	92,568.00	171	34	170	41	211	23	17	3	43
Nungarin (S)	442.00	608	177	294	245	539	138	4	4	146
Nyabing-Pingrup (S)(a)	2,530.09	834	219	625	442	1,067	265	7	7	279
Peppermint Grove (S)(a)	0.40	1,502	475	619	982	1,601	457	1	20	478
Perenjori (S)(a)	2,953.37	1,272	298	758	553	1,311	313	8	16	337
Perth (C)(a)	24.41	94,508	27,846	46,691	49,532	96,223	27,976	490	1,110	29,576
Perth (S)	44.30	84,045	23,269	56,086	58,324	114,410	30,750	98	1,025	31,873
Pingelly (S)	476.00	1,639	424	726	727	1,453	388	7	39	434
Plantagenet (S)(a)	1,863.77	4,502	1,215	2,483	2,183	4,666	1,203	18	210	1,431
Port Hedland (S)	9,348.00	1,120	236	2,149	859	3,008	410	52	13	475
Quairading (S)	655.00	1,789	459	893	794	1,687	422	5	39	466
Ravensthorpe (S)(a)	4,957.93	587	223	476	306	782	198	8	94	300
Rockingham (S)	100.90	2,583	2,058	2,220	2,163	4,383	1,368	81	627	3,003
Roebourne (S)(a)	8,452.00	568	106	1,443	339	1,782	165	29	..	194

For footnotes see end of table.

TABLE 2. - AREA, POPULATION AND NUMBER OF DWELLINGS, LOCAL GOVERNMENT AREAS AUSTRALIA, CENSUSES, 1961 AND 1966 - continued

Local Government Area	Area (sq. miles) at 30 June 1966	Census, 30 June 1961		Census, 30 June 1966						
		Persons	Total dwgs.	Population			Dwellings			
				Males	Fe-males	Per-sons	Occupied		Un-occ.	Total dwgs.
						Private	Non-private			
WESTERN AUSTRALIA - continued										
Sandstone (S)	10,862.00	163	45	83	52	135	38	5	6	49
Serpentine-Jarrahdale (S)(a)	287.60	1,830	501	990	738	1,728	428	9	67	504
Shark Bay (S)	8,008.90	387	77	305	168	473	86	12	11	109
South Perth (C)(a)	7.64	29,941	8,578	15,421	16,621	32,042	9,798	38	328	10,164
Subiaco (C)(a)	2.72	16,033	5,404	7,449	9,172	16,621	5,549	56	203	5,808
Swan-Guildford (S)	396.25	9,397	2,424	5,348	4,452	9,800	2,304	35	191	2,530
Tableland (S)	14,871.00	980	191	1,416	399	1,815	206	23	22	251
Tambellup (S)	554.00	940	270	503	448	951	250	10	17	277
Tammin (S)	419.70	847	228	440	388	828	212	5	29	246
Three Springs (S)	1,014.90	972	219	546	492	1,038	237	9	30	276
Toodyay (S)(a)	649.97	1,365	394	722	666	1,388	357	9	48	414
Trayning (S)(a)	630.30	935	221	533	447	980	225	7	..	232
Upper Blackwood (S)(a)	1,095.15	2,381	684	1,210	1,017	2,227	610	14	79	703
Upper Gascoyne (S)	22,064.40	354	52	246	108	354	55	27	..	82
Victoria Plains (S)(a)	989.65	2,034	358	992	793	1,785	351	17	24	392
Wagin (S)	749.90	2,627	683	1,457	1,317	2,774	671	18	56	745
Wandering (S)	755.00	661	144	325	286	611	130	6	31	167
Wanneroo (S)(a)	303.83	1,732	737	1,238	1,199	2,437	642	4	386	1,032
Waroona (S)	322.10	1,793	488	935	894	1,829	476	6	147	629
West Arthur (S)(a)	1,091.95	1,398	407	782	645	1,427	367	7	55	429
West Kimberley (S)	39,655.00	2,249	375	1,668	1,027	2,695	492	75	36	603
Westonia (S)	1,261.40	435	116	371	241	612	134	12	14	160
Wickepin (S)	768.00	1,276	349	773	607	1,380	337	10	27	374
Williams (S)	886.00	1,330	340	641	552	1,193	305	8	23	336
Wiluna (S)	127,909.00	316	86	114	105	219	57	7	10	74
Wongan-Ballidu (S)	1,306.60	2,145	490	1,321	1,012	2,333	521	28	87	636
Woodanilling (S)	434.80	603	163	317	263	580	139	2	45	186
Wyalkatchem (S)	504.50	1,383	338	660	592	1,252	312	12	15	339
Wyndham-East Kimberley (S)	46,791.00	1,521	227	1,652	797	2,449	466	52	23	541
Yalgoo (S)(a)	12,890.28	525	136	246	146	392	82	15	19	116
Yilgarn (S)(a)	11,797.67	2,558	800	1,444	1,002	2,446	543	39	28	610
York (S)(a)	776.01	2,416	710	1,193	1,084	2,277	629	8	87	724
TASMANIA										
Beaconsfield (M)	246.29	8,550	2,883	5,008	4,975	9,983	2,733	21	629	3,383
Bothwell (M)	1,006.97	1,288	532	536	472	1,008	287	10	291	588
Brighton (M)	170.16	2,115	621	1,140	1,067	2,207	568	5	59	632
Bruny (M)	139.80	504	302	212	188	400	130	1	210	341
Burnie (M)(a)	238.51	17,087	4,389	9,533	9,078	18,611	4,735	39	160	4,934
Campbell Town (M)	554.24	1,893	537	888	865	1,753	470	13	102	585
Circular Head (M)	1,898.58	7,733	1,976	4,184	3,700	7,884	1,962	20	241	2,223
Clarence (M)	96.99	23,140	6,272	15,075	15,161	30,236	7,548	19	707	8,274
Deloraine (M)	1,126.07	5,574	1,554	2,649	2,556	5,205	1,399	18	120	1,537
Devonport (M)	44.84	14,276	4,080	8,340	8,417	16,757	4,592	31	170	4,793
Esperance (M)	2,388.37	3,436	1,100	1,979	1,761	3,740	956	14	288	1,258
Evandale (M)	382.05	1,608	491	819	735	1,554	413	9	61	483
Fingal (M)	1,054.61	4,475	1,273	2,025	1,766	3,791	1,017	14	239	1,270
Flinders (M)	768.93	1,407	330	703	531	1,234	314	11	85	410
George Town (M)	252.52	3,677	1,245	2,721	2,380	5,101	1,215	10	370	1,595
Glamorgan (M)	592.70	1,128	492	554	571	1,125	333	12	232	577
Glenorchy (C)	46.24	35,682	9,006	19,740	19,313	39,053	10,083	37	300	10,420
Gormanston (M)	1,108.79	507	131	312	228	540	119	1	11	131
Green Ponds (M)	160.67	969	292	466	414	880	247	3	24	274
Hamilton (M)	2,258.53	4,178	1,140	2,527	1,802	4,329	973	28	268	1,269
Hobart (C)	30.82	54,021	15,788	25,345	27,912	53,257	15,274	288	821	16,383
Huon (M)	298.91	5,460	1,626	2,640	2,624	5,264	1,360	15	227	1,602
Kentish (M)	458.49	4,167	1,201	3,057	2,557	5,614	1,321	12	139	1,472

For footnotes see end of table.

TABLE 2. - AREA, POPULATION AND NUMBER OF DWELLINGS, LOCAL GOVERNMENT AREAS, AUSTRALIA, CENSUSES, 1961 AND 1966 - continued

Local Government Area	Area (sq. miles) at 30 June 1966	Census, 30 June 1961		Census, 30 June 1966						
		Persons	Total dwgs.	Population			Dwellings			
				Males	Fe-males	Per-sons	Occupied		Un-occ.	Total dwgs.
						Pri-vate	Non-pri-vate			
TASMANIA - continued										
Kingborough (M)	137.00	10,025	2,938	5,215	5,107	10,322	2,778	16	415	3,209
King Island (M)	434.40	2,784	783	1,309	1,153	2,462	619	13	114	746
Latrobe (M)	211.89	4,367	1,347	2,407	2,400	4,807	1,231	7	178	1,416
Launceston (C)	10.90	38,118	11,439	17,686	19,531	37,217	10,929	149	573	11,651
Lilydale (M)	264.04	6,744	1,644	3,925	3,916	7,841	1,889	3	84	1,976
Longford (M)	385.16	6,762	1,794	2,647	2,707	5,354	1,518	17	132	1,667
New Norfolk (M)	508.00	10,217	2,545	5,293	5,022	10,315	2,265	30	240	2,535
Oatlands (M)	594.56	2,691	820	1,304	1,197	2,501	713	9	79	801
Penguin (M)(a)	166.74	4,331	1,131	2,399	2,278	4,677	1,202	2	51	1,255
Port Cygnet (M)	92.79	2,754	743	1,280	1,270	2,550	650	7	158	815
Portland (M)	610.60	1,274	713	719	672	1,391	419	5	471	895
Queenstown (M)	54.64	4,624	1,149	2,419	1,974	4,393	1,084	24	40	1,148
Richmond (M)	219.36	1,673	501	856	802	1,658	460	5	60	525
Ringarooma (M)	630.06	3,056	919	1,517	1,349	2,866	772	13	130	915
Ross (M)	478.89	672	195	312	305	617	168	5	18	191
St Leonards (M)	344.06	11,032	2,819	6,852	6,808	13,660	3,463	17	177	3,657
Scottsdale (M)	498.66	3,417	1,143	1,878	1,750	3,628	984	8	255	1,247
Sorell (M)	301.87	2,878	1,505	1,724	1,585	3,309	935	7	714	1,656
Spring Bay (M)	433.12	1,155	516	644	561	1,205	339	5	231	575
Strahan (M)	1,441.18	565	179	247	223	470	122	4	70	196
Tasman (M)	185.27	1,108	435	595	531	1,126	309	9	250	568
Ulverstone (M)	197.41	9,365	2,717	5,064	5,086	10,150	2,751	18	189	2,958
Waratah (M)	1,045.89	367	120	536	162	698	94	13	9	116
Westbury (M)	349.05	4,581	1,359	2,500	2,464	4,964	1,357	12	85	1,454
Wynyard (M)	313.70	8,835	2,359	4,882	4,682	9,564	2,462	19	212	2,693
Zeehan (M)	1,159.39	3,191	766	2,055	1,434	3,489	720	36	111	867

NORTHERN TERRITORY (c)

Adelaide River	5,467.21	223	46	203	97	300	49	16	5	70
Alice Springs	108,626.95	5,124	1,125	3,410	3,224	6,634	1,375	101	79	1,555
Anthony Lagoon	17,626.48	159	18	116	46	162	24	6	..	30
Arnhem Land	25,244.71	95	n.a.	190	61	251	31	7	1	39
Avon Downs	18,701.99	112	18	166	65	231	27	10	..	37
Batchelor	2,151.03	614	141	373	178	551	105	6	18	129
Daly River	6,542.72	67	33	191	46	237	20	7	..	27
Daly Waters	22,794.93	149	n.a.	200	65	265	36	12	1	49
Darwin	4,869.70	15,426	3,223	11,885	9,655	21,540	4,649	200	213	5,062
Elliott	19,150.13	246	51	167	67	234	26	9	..	35
Finke	33,042.17	179	24	126	56	182	23	8	..	31
Harts Range	22,615.67	186	49	51	44	95	21	1	6	28
Hatches Creek	15,804.08	103	37	44	30	74	18	5	7	30
Katherine	6,333.59	826	199	1,323	857	2,180	432	42	11	485
Kulgera	28,680.37	235	34	116	113	229	19	13	2	34
Lake Nash	25,842.22	161	27	73	40	113	17	2	3	22
Larrimah	7,887.10	53	34	57	31	88	12	2	..	14
Maranboy	4,600.80	88	24	77	33	110	25	6	..	31
Mataranka	3,077.16	73	10	70	44	114	11	7	..	18
Pine Creek	16,640.59	516	100	421	156	577	102	28	7	137
Roper River	15,565.08	136	50	265	92	357	49	9	..	58
Tennant Creek	24,348.45	1,368	295	1,078	602	1,680	312	26	20	358
Timber Creek	28,590.75	257	29	336	114	450	53	23	1	77
Ti Tree	13,354.30	149	39	63	45	108	19	2	6	27
Wave Hill	27,903.62	216	30	221	68	289	36	15	..	51
Wollogorang	14,818.20	70	11	68	19	87	8	5	..	13

For footnotes see end of table.

TABLE 2. - AREA, POPULATION AND NUMBER OF DWELLINGS, LOCAL GOVERNMENT AREAS, AUSTRALIA, CENSUSES, 1961 AND 1966 - continued

Local Government Area	Area (sq. miles) at 30 June 1966	Census, 30 June 1961		Census, 30 June 1966						
		Persons	Total dwgs.	Population			Dwellings			
				Males	Fe-males	Per-sons	Occupied		Un-occ.	Total dwgs.
							Pri-vate	Non-pri-vate		
AUSTRALIAN CAPITAL TERRITORY (c)										
Acton	2.67	1,191	84	750	902	1,652	36	6	5	47
Ainslie	5.66	6,196	1,630	3,517	3,452	6,969	1,837	14	59	1,910
Barton	0.85	732	210	591	388	979	189	6	18	213
Braddon	0.56	2,939	982	1,916	1,703	3,619	932	17	43	992
Campbell	2.14	3,691	729	2,939	2,553	5,492	1,210	12	82	1,304
Capital Hill	0.24	728	5	527	2	529	3	2	..	5
Chifley	0.48	347	332	679	180	..	61	241
City	0.52	680	67	496	318	814	48	9	5	62
Curtin	1.63	2,601	2,532	5,133	1,312	2	130	1,444
Deakin	1.49	2,516	649	1,672	1,838	3,510	882	4	63	949
Dickson	0.62	2,339	593	1,731	1,658	3,389	803	8	14	825
Downer	0.63	262	142	2,899	2,688	5,587	1,369	14	50	1,433
Forrest	0.60	1,346	408	689	708	1,397	392	4	54	450
Fyshwick	4.26	762	162	375	283	658	139	2	4	145
Garran	0.99	135	115	250	71	..	21	92
Griffith	1.07	4,398	1,262	2,180	2,076	4,256	1,214	7	64	1,285
Hackett	0.74	2,026	1,992	4,018	1,017	6	70	1,093
Hughes	0.64	1,860	1,823	3,683	954	1	63	1,018
Kingston	0.41	914	247	463	391	854	214	8	19	241
Lyneham	2.03	2,159	547	1,523	1,519	3,042	716	5	25	746
Lyons	0.59	918	828	1,746	443	..	121	564
Narrabundah	3.32	7,275	1,770	4,117	3,877	7,994	1,921	13	61	1,995
O'Connor	1.52	7,367	1,739	4,239	3,937	8,176	2,061	17	88	2,166
Parkes	1.17	246	5	61	47	108	1	2	..	3
Pialligo	4.85	504	73	409	177	586	67	1	..	68
Red Hill	2.22	1,385	399	2,025	1,925	3,950	965	4	62	1,031
Reid	0.37	1,571	480	837	816	1,653	563	5	31	599
Russell	0.19
Symonston	2.11	439	66	262	228	490	69	1	12	82
Turner	0.58	2,490	760	1,378	1,250	2,628	872	4	50	926
Watson	1.15	53	2	2,492	2,433	4,925	1,240	7	43	1,290
Yarralumla	3.60	4,317	1,058	2,340	2,205	4,545	1,067	9	55	1,131
Other Districts (including Jervis Bay)	889.10	2,328	665	1,662	1,040	2,702	563	14	124	701

(a) Indicates those local government areas where a boundary change occurred between the 1961 and 1966 Censuses. In order to provide a comparison with the 1966 population, the 1961 local government area populations shown in this table have been adjusted, where necessary, to the boundaries existing at 30 June 1966.

(b) Because of its size the City of Brisbane is divided into fifty-six areas, termed Statistical Areas; these areas are not separately administered for local government purposes.

(c) In the Northern Territory the areas specified are Police Districts and in the Australian Capital Territory they are Suburbs or Districts. These areas are not separately administered for local government purposes.

TABLE 3. - POPULATION, INTERCENSAL NUMERICAL AND PERCENTAGE CHANGE, URBAN AND RURAL : STATISTICAL DIVISIONS, STATES AND TERRITORIES

CENSUSES, 1961 AND 1966

NOTE. For Metropolitan and other urban centres, which are delimited by moving boundaries (see Explanatory Notes), boundaries for 1961 were redrawn according to the new criteria. The urban populations (partly estimated) within these boundaries are shown in this table, where applicable, for comparison with 1966 population. The intercensal increase or decrease between 1961 and 1966 therefore reflects (i) population changes within the revised 1961 boundaries, (ii) urban growth beyond the revised boundaries, i.e. the absorption of rural areas by urban, and (iii) the merging of other urban centres one with another, or with the Metropolitan Area.

Statistical Division	Census, 30 June 1961 Persons	Census, 30 June 1966			Intercensal percentage increase or decrease
		Males	Females	Persons	
NEW SOUTH WALES					
Sydney -					%
Metropolitan Area	2,197,022	1,205,662	1,240,683	2,446,345	11.35
Other Urban	36,386	13,605	13,486	27,091	-25.55
Total Urban	2,233,408	1,219,267	1,254,169	2,473,436	10.74
Rural	70,056	37,087	30,784	67,871	- 3.12
Total	2,303,464	1,256,354	1,284,953	2,541,307	10.33
North Coast -					
Urban	99,048	50,264	52,476	102,740	3.73
Rural	72,338	35,325	32,065	67,390	- 6.84
Total	171,386	85,589	84,541	170,130	- 0.73
Hunter and Manning -					
Urban	363,322	198,706	202,792	401,498	10.51
Rural	85,198	43,077	38,113	81,190	- 4.70
Total	448,520	241,783	240,905	482,688	7.62
South Coast -					
Urban	173,284	106,867	99,836	206,703	19.29
Rural	49,129	24,864	21,923	46,787	- 4.77
Total	222,413	131,731	121,759	253,490	13.97
Northern Tableland -					
Urban	34,831	18,632	18,594	37,226	6.88
Rural	20,898	10,821	9,289	20,110	- 3.77
Total	55,729	29,453	27,883	57,336	2.88
Central Tableland -					
Urban	100,365	48,743	50,980	99,723	- 0.64
Rural	48,820	25,212	22,459	47,671	- 2.35
Total	149,185	73,955	73,439	147,394	- 1.20
Southern Tableland -					
Urban	45,554	24,572	23,510	48,082	5.55
Rural	21,008	11,493	9,724	21,217	0.99
Total	66,562	36,065	33,234	69,299	4.11
North Western Slope -					
Urban	38,107	19,716	20,333	40,049	5.10
Rural	32,162	16,790	14,724	31,514	- 2.01
Total	70,269	36,506	35,057	71,563	1.84
Central Western Slope -					
Urban	38,677	20,404	20,685	41,089	6.24
Rural	29,305	14,833	13,142	27,975	- 4.54
Total	67,982	35,237	33,827	69,064	1.59
South Western Slope -					
Urban	82,203	45,155	45,632	90,787	10.44
Rural	52,952	28,296	22,679	50,975	- 3.73
Total	135,155	73,451	68,311	141,762	4.89
North Central Plain -					
Urban	17,096	9,852	9,557	19,409	13.53
Rural	17,243	9,141	7,727	16,868	- 2.17
Total	34,339	18,993	17,284	36,277	5.64

TABLE 3. - POPULATION, INTERCENSAL NUMERICAL AND PERCENTAGE CHANGE, URBAN AND RURAL : STATISTICAL DIVISIONS, STATES AND TERRITORIES, CENSUSES, 1961 AND 1966 - continued

Statistical Division	Census, 30 June 1961 Persons	Census, 30 June 1966			Intercensal percentage increase or decrease
		Males	Females	Persons	
NEW SOUTH WALES - continued					
Central Plain -					%
Urban	13,188	7,379	6,963	14,342	8.75
Rural	15,818	7,785	6,294	14,079	-10.99
Total	29,006	15,164	13,257	28,421	- 2.02
Riverina -					
Urban	36,160	21,768	21,493	43,261	19.69
Rural	53,834	28,238	23,565	51,803	- 3.77
Total	89,994	50,026	45,058	95,084	5.66
Western -					
Urban	39,836	20,016	19,436	39,452	- 0.96
Rural	22,333	11,867	9,362	21,229	- 4.94
Total	62,169	31,883	28,798	60,681	- 2.39
Lord Howe Island -					
Urban
Rural	249	131	136	267	7.23
Total	249	131	136	267	7.23
Summary -					
Metropolitan Urban	2,197,022	1,205,662	1,240,683	2,446,345	11.35
Other Urban	1,118,057	605,699	605,773	1,211,472	8.36
Rural	591,343	304,960	261,986	566,946	- 4.13
Migratory	10,591	8,141	918	9,059	-14.47
<u>Total New South Wales</u>	<u>3,917,013</u>	<u>2,124,462</u>	<u>2,109,360</u>	<u>4,233,822</u>	<u>8.09</u>
VICTORIA					
Melbourne -					
Metropolitan Area	1,858,534	1,045,921	1,064,247	2,110,168	13.54
Other Urban	32,059	19,130	18,354	37,484	16.92
Total Urban	1,890,593	1,065,051	1,082,601	2,147,652	13.60
Rural	94,222	42,969	39,959	82,928	-11.99
Total	1,984,815	1,108,020	1,122,560	2,230,580	12.38
West Central -					
Urban	99,270	59,448	58,973	118,421	19.29
Rural	30,573	15,365	13,898	29,263	- 4.28
Total	129,843	74,813	72,871	147,684	13.74
North Central -					
Urban	36,695	18,328	19,027	37,355	1.80
Rural	26,390	14,975	11,794	26,769	1.44
Total	63,085	33,303	30,821	64,124	1.65
Western -					
Urban	119,963	62,890	65,581	128,471	7.09
Rural	78,059	39,201	35,678	74,879	- 4.07
Total	198,022	102,091	101,259	203,350	2.69
Wimmera -					
Urban	27,765	14,849	15,651	30,500	9.85
Rural	31,034	15,493	13,996	29,489	- 4.98
Total	58,799	30,342	29,647	59,989	2.02
Mallee -					
Urban	26,578	15,660	16,026	31,686	19.22
Rural	36,374	17,787	15,494	33,281	- 8.50
Total	62,952	33,447	31,520	64,967	3.20

TABLE 3. - POPULATION, INTERCENSAL NUMERICAL AND PERCENTAGE CHANGE, URBAN AND RURAL : STATISTICAL DIVISIONS, STATES AND TERRITORIES, CENSUSES, 1961 AND 1966 - continued

Statistical Division	Census, 30 June 1961 Persons	Census, 30 June 1966			Intercensal percentage increase or decrease
		Males	Females	Persons	
VICTORIA - continued					
Northern -					%
Urban	88,788	48,000	50,213	98,303	10.72
Rural	67,576	36,463	32,514	68,977	2.07
Total	156,364	84,553	82,727	167,280	6.98
North Eastern -					
Urban	45,619	24,719	24,507	49,226	7.91
Rural	40,787	20,533	16,952	37,485	- 8.10
Total	86,406	45,252	41,459	86,711	0.35
Gippsland -					
Urban	91,292	50,294	48,067	98,361	7.74
Rural	57,759	30,641	26,554	57,195	- 0.98
Total	149,051	80,935	74,621	155,556	4.36
East Central -					
Urban	12,910	6,777	7,014	13,791	6.82
Rural	23,257	11,852	10,654	22,506	- 3.23
Total	36,167	18,629	17,668	36,297	0.36
Summary -					
Metropolitan Urban	1,858,534	1,045,921	1,064,247	2,110,168	13.54
Other Urban	580,939	320,185	323,413	643,598	10.79
Rural	486,031	245,279	217,493	462,772	- 4.79
Migratory	4,609	2,519	469	2,988	-35.17
<u>Total Victoria</u>	2,930,113	1,613,904	1,605,622	3,219,526	9.88
QUEENSLAND					
Brisbane -					
Metropolitan Area	587,634	352,239	366,583	718,822	22.32
Other Urban	57,763	6,960	6,904	13,864	-76.00
Total Urban	645,397	359,199	373,487	732,686	13.52
Rural	47,237	23,581	21,407	44,988	- 4.76
Total	692,634	382,780	394,894	777,674	12.28
Moreton -					
Urban	55,086	37,474	39,334	76,808	39.43
Rural	62,292	32,586	28,031	60,617	- 2.69
Total	117,378	70,060	67,365	137,425	17.08
Maryborough -					
Urban	74,626	38,688	40,705	79,393	6.39
Rural	54,026	28,190	24,627	52,817	- 2.24
Total	128,652	66,878	65,332	132,210	2.77
Downs -					
Urban	81,976	43,953	46,018	89,971	9.75
Rural	60,421	30,343	26,392	56,735	- 6.10
Total	142,397	74,296	72,410	146,706	3.03
Roma -					
Urban	9,578	4,988	4,945	9,933	3.71
Rural	11,610	6,060	4,774	10,834	- 6.68
Total	21,188	11,048	9,719	20,767	- 1.99
South Western -					
Urban	7,388	3,420	3,431	6,851	- 7.27
Rural	7,862	4,008	2,933	6,941	-11.71
Total	15,250	7,428	6,364	13,792	- 9.56

TABLE 3. - POPULATION, INTERCENSAL NUMERICAL AND PERCENTAGE CHANGE, URBAN AND RURAL : STATISTICAL DIVISIONS, STATES AND TERRITORIES CENSUSES, 1961 AND 1966 - continued

Statistical Division	Census, 30 June 1961 Persons	Census, 30 June 1966			Intercensal percentage increase or decrease
		Males	Females	Persons	
QUEENSLAND - continued					
Rockhampton -					%
Urban	61,254	35,924	34,701	70,625	15.30
Rural	32,869	18,871	14,715	33,586	2.18
Total	94,123	54,795	49,416	104,211	10.72
Central Western -					
Urban	11,515	5,833	5,663	11,496	- 0.17
Rural	13,732	7,640	5,601	13,241	- 3.58
Total	25,247	13,473	11,264	24,737	- 2.02
Far Western -					
Urban	1,784	889	778	1,667	- 6.56
Rural	4,323	2,235	1,408	3,643	-15.73
Total	6,107	3,124	2,186	5,310	-13.05
Mackay -					
Urban	26,578	15,614	15,489	31,103	17.03
Rural	20,309	13,387	10,793	24,180	19.06
Total	46,887	29,001	26,282	55,283	17.91
Townsville -					
Urban	74,936	42,839	40,743	83,582	11.54
Rural	14,867	8,690	7,078	15,768	6.06
Total	89,803	51,529	47,821	99,350	10.63
Cairns -					
Urban	56,993	30,341	28,871	59,212	3.89
Rural	43,191	25,583	20,889	46,472	7.60
Total	100,184	55,924	49,760	105,684	5.49
Peninsula -					
Urban	2,218	1,215	1,336	2,551	15.01
Rural	5,378	2,970	2,416	5,386	0.15
Total	7,596	4,185	3,752	7,937	4.49
North Western -					
Urban	19,175	12,017	9,042	21,059	9.83
Rural	10,219	5,722	3,759	9,481	- 7.22
Total	29,394	17,739	12,801	30,540	3.90
Summary -					
Metropolitan Urban	587,634	352,239	366,583	718,822	22.32
Other Urban	540,870	280,155	277,960	558,115	3.19
Rural	388,336	209,866	174,823	384,689	- 0.94
Migratory	1,988	1,637	422	2,059	3.57
Total Queensland	1,518,828	843,897	819,788	1,663,685	9.54
SOUTH AUSTRALIA					
Adelaide -					
Metropolitan Area	580,449	358,446	369,470	727,916	25.41
Other Urban	44,743	11,332	11,618	22,950	-48.71
Total Urban	625,192	369,778	381,088	750,866	20.10
Rural	33,954	10,420	9,889	20,309	-40.19
Total	659,146	380,198	390,977	771,175	17.00
Central -					
Urban	16,462	9,282	9,773	19,055	15.75
Rural	58,838	28,633	26,424	55,057	- 6.43
Total	75,300	37,915	36,197	74,112	- 1.58

TABLE 3. - POPULATION, INTERCENSAL NUMERICAL AND PERCENTAGE CHANGE, URBAN AND RURAL: STATISTICAL DIVISIONS, SHIRES AND TERRITORIES, CENSUSES, 1961 AND 1966 - continued

Statistical Division	Census, 30 June 1961 Persons	Census, 30 June 1966			Intercensal percentage increase or decrease
		Males	Females	Persons	
SOUTH AUSTRALIA					
Lower North -					%
Urban	29,691	14,472	14,803	29,275	- 1.40
Rural	20,207	9,779	9,147	18,926	- 6.34
Total	49,898	24,251	23,950	48,201	- 3.40
Upper North -					
Urban	13,141	6,815	6,405	13,220	0.60
Rural	9,803	4,971	4,441	9,412	- 3.99
Total	22,944	11,786	10,846	22,632	- 1.36
South Eastern -					
Urban	28,729	16,229	15,767	31,996	11.37
Rural	23,512	12,525	11,046	23,571	0.25
Total	52,241	28,754	26,813	55,567	6.37
Western -					
Urban	22,499	17,498	14,917	32,415	44.07
Rural	19,895	11,088	9,082	20,170	1.38
Total	42,394	28,586	23,999	52,585	24.04
Murray Mallee -					
Urban	17,134	9,492	9,634	19,126	11.63
Rural	34,914	19,220	16,864	36,084	3.35
Total	52,048	28,712	26,498	55,210	6.08
Remainder of State -					
Urban	5,828	3,508	2,251	5,759	- 1.18
Rural	5,603	3,400	1,661	5,061	- 9.69
Total	11,431	6,908	3,912	10,820	- 5.35
Summary -					
Metropolitan Urban	580,449	358,446	369,470	727,916	25.41
Other Urban	178,227	88,628	85,168	173,796	- 2.49
Rural	206,726	100,036	88,554	188,590	- 8.77
Migratory	3,938	1,420	153	1,573	-60.06
<u>Total South Australia</u>	969,340	548,530	543,345	1,091,875	12.64
WESTERN AUSTRALIA					
Perth -					
Metropolitan Area	423,930	244,762	255,207	499,969	17.94
Other Urban	11,152	7,888	7,814	15,702	40.80
Total Urban	435,082	252,650	263,021	515,671	18.52
Rural	40,316	22,222	20,928	43,150	7.03
Total	475,398	274,872	283,949	558,821	17.55
South West -					
Urban	36,091	18,987	18,942	37,929	5.09
Rural	35,546	18,473	16,421	34,894	- 1.83
Total	71,637	37,460	35,363	72,823	1.66
Southern Agricultural -					
Urban	17,026	9,590	9,660	19,250	13.06
Rural	24,597	13,755	11,523	25,278	2.77
Total	41,623	23,345	21,183	44,528	6.98
Central Agricultural -					
Urban	18,798	10,094	9,570	19,664	4.61
Rural	38,792	21,308	17,424	38,732	- 0.15
Total	57,590	31,402	26,994	58,396	1.40

TABLE 3. - POPULATION, INTERCENSAL NUMERICAL AND PERCENTAGE CHANGE, URBAN AND RURAL : STATISTICAL DIVISIONS, STATES AND TERRITORIES, CENSUSES, 1961 AND 1966 - continued

Statistical Division	Census, 30 June 1961 Persons	Census, 30 June 1966			Intercensal percentage increase or decrease
		Males	Females	Persons	
WESTERN AUSTRALIA - continued					
Northern Agricultural -					%
Urban	12,039	6,870	6,440	13,310	10.56
Rural	23,729	13,964	10,995	24,959	5.18
Total	35,768	20,834	17,435	38,269	6.99
Eastern Goldfields -					
Urban	24,338	12,767	11,681	24,448	0.45
Rural	9,804	5,649	3,833	9,482	- 3.28
Total	34,142	18,416	15,514	33,930	- 0.62
Central -					
Urban
Rural	3,980	2,040	1,446	3,486	-12.41
Total	3,980	2,040	1,446	3,486	-12.41
North West -					
Urban	1,809	1,572	1,384	2,956	63.41
Rural	2,754	3,811	1,588	5,399	96.04
Total	4,563	5,383	2,972	8,355	83.10
Pilbara -					
Urban	..	2,094	764	2,858	..
Rural	3,243	3,453	1,072	4,525	39.53
Total	3,243	5,547	1,836	7,383	127.66
Kimberley -					
Urban	3,174	2,482	1,668	4,150	30.75
Rural	2,494	2,402	1,092	3,494	40.10
Total	5,668	4,884	2,760	7,644	34.86
Summary -					
Metropolitan Urban	423,930	244,762	255,207	499,969	17.94
Other Urban	124,427	72,344	67,923	140,267	12.73
Rural	185,255	107,077	86,322	193,399	4.40
Migratory	3,017	2,508	530	3,038	0.70
<u>Total Western Australia</u>	736,629	426,691	409,982	836,673	13.58
TASMANIA					
Hobart -					
Metropolitan Area	110,217	58,537	60,932	119,469	8.39
Other Urban	10,387	5,815	5,786	11,601	11.69
Total Urban	120,604	64,352	66,718	131,070	8.68
Rural	9,632	5,278	4,963	10,241	6.32
Total	130,236	69,630	71,681	141,311	8.50
North Central -					
Urban	38,118	17,686	19,531	37,217	- 2.36
Rural
Total	38,118	17,686	19,531	37,217	- 2.36
North Western -					
Urban	45,870	25,991	26,003	51,994	13.35
Rural	32,649	17,833	15,904	33,737	3.33
Total	78,519	43,824	41,907	85,731	9.19
North Eastern -					
Urban	12,650	8,678	8,497	17,175	35.77
Rural	19,950	9,818	8,842	18,660	- 6.47
Total	32,600	18,496	17,339	35,835	9.92

TABLE 3. - POPULATION, INTERCENSAL NUMERICAL AND PERCENTAGE CHANGE, URBAN AND RURAL : STATISTICAL DIVISIONS, STATES AND TERRITORIES, CENSUSES, 1961 AND 1966 - continued

Statistical Division	Census, 30 June 1961 Persons	Census 30 June 1966			Intercensal percentage increase or decrease
		Males	Females	Persons	
TASMANIA - continued					
North Midland -					%
Urban	12,526	8,170	8,269	16,439	31.24
Rural	11,457	4,648	4,445	9,093	-20.63
Total	23,983	12,818	12,714	25,532	6.46
Midland -					
Urban
Rural	10,722	5,567	4,641	10,208	- 4.79
Total	10,722	5,567	4,641	10,208	- 4.79
South Eastern -					
Urban
Rural	7,116	3,710	3,413	7,123	0.10
Total	7,116	3,710	3,413	7,123	0.10
Southern -					
Urban
Rural	18,913	9,418	8,795	18,213	- 3.70
Total	18,913	9,418	8,795	18,213	- 3.70
Western -					
Urban	6,374	3,949	3,137	7,086	11.17
Rural	2,880	1,620	884	2,504	-13.05
Total	9,254	5,569	4,021	9,590	3.63
Summary -					
Metropolitan Urban	110,217	58,537	60,932	119,469	8.39
Other Urban	125,925	70,289	71,223	141,512	12.38
Rural	113,319	57,892	51,887	109,779	- 3.12
Migratory	879	672	3	675	-23.21
<u>Total Tasmania</u>	350,340	187,390	184,045	371,435	6.02
NORTHERN TERRITORY					
Metropolitan Urban
Other Urban	19,056	15,600	13,153	28,753	50.89
Rural	7,775	5,690	2,695	8,385	7.85
Migratory	264	218	77	295	11.74
<u>Total Northern Territory</u>	27,095	21,508	15,925	37,433	38.15
AUSTRALIAN CAPITAL TERRITORY					
Metropolitan Urban	55,746	47,784	44,524	92,308	65.59
Other Urban
Rural	3,082	2,193	1,512	3,705	20.21
<u>Total Australian Capital Territory</u>	58,828	49,977	46,036	96,013	63.21
AUSTRALIA					
Metropolitan Urban	5,813,532	3,313,351	3,401,646	6,714,997	15.51
Other Urban	2,687,501	1,452,900	1,444,613	2,897,513	7.81
Total Urban	8,501,033	4,766,251	4,846,259	9,612,510	13.07
Rural	1,981,867	1,032,993	885,272	1,918,265	- 3.21
Migratory	25,286	17,115	2,572	19,687	-22.14
<u>Total Australia</u>	10,508,186	5,816,359	5,734,103	11,550,462	9.92

NOTE. Minus sign (-) denotes decrease.

TABLE 4. - POPULATION AND DWELLINGS, URBAN CENTRES

AUSTRALIA, CENSUS, 30 JUNE 1966

Urban centre (in alphabetical order)	State or Terri- tory	Census, 30 June 1966							
		Population					Dwellings		
		Males	Females	Persons	Intercensal increase or decrease		Occu- pied	Un- occu- pied	Total Dwellings
Numer- ical	Per cent %								
Aberdeen	N.S.W.	615	512	1,127	71	6.72	303	10	313
Adelaide	S.A.	358,446	369,470	727,916	147,467	25.41	205,457	9,684	215,141
Albany	W.A.	5,598	5,821	11,419	893	8.48	3,097	329	3,426
Albury-Wodonga(a)(b)	N.S.W. Vic.	15,828	16,204	32,032	3,236	11.24	8,713	378	9,091
Alexandra	Vic.	1,026	988	2,014	69	3.55	564	46	610
Alice Springs	N.T.	3,046	2,991	6,037	1,389	29.88	1,356	71	1,427
Angaston	S.A.	916	971	1,887	-26	-1.36	537	20	557
Anglesea *	Vic.	370	356	726	204	39.08	227	674	901
Apollo Bay *	Vic.	484	473	957	9	0.95	262	84	346
Ararat	Vic.	4,052	4,181	8,233	299	3.77	2,031	85	2,116
Armadale	W.A.	1,694	1,769	3,463	898	35.01	942	30	972
Armidale	N.S.W.	7,649	7,335	14,984	2,109	16.38	3,313	174	3,487
Atherton	Qld	1,397	1,474	2,871	-59	-2.01	834	66	900
Avoca	Vic.	493	523	1,016	(c)	(c)	312	24	336
Avoca Beach *	N.S.W.	315	318	633	191	43.21	219	365	584
Avondale	N.S.W.	646	686	1,332	(c)	(c)	280	19	299
Ayr	Qld	4,503	4,171	8,674	664	8.29	2,332	83	2,415
Babinda	Qld	819	734	1,553	-183	-10.54	421	22	443
Bacchus Marsh	Vic.	1,838	1,869	3,707	371	11.12	1,003	36	1,039
Bairnsdale	Vic.	3,780	4,005	7,785	358	4.82	2,130	101	2,231
Balaklava	S.A.	576	623	1,199	-102	-7.84	380	32	412
Ballarat	Vic.	27,322	28,968	56,290	2,709	5.06	14,889	665	15,554
Ballina	N.S.W.	2,412	2,519	4,931	802	19.42	1,462	252	1,714
Bairnald	N.S.W.	743	747	1,490	159	11.95	379	35	414
Barcaldine	Qld	883	896	1,779	41	2.36	471	40	511
Barham-Koondrook (d)	N.S.W. Vic.	893	850	1,743	7	0.40	461	11	472
Barmera	S.A.	754	730	1,484	317	27.16	392	16	408
Barraba	N.S.W.	713	712	1,425	-44	-3.00	401	33	434
Bateman's Bay (f)	N.S.W.	740	705	1,445	262	22.15	441	389	830
Bathurst	N.S.W.	8,694	8,528	17,222	284	1.68	4,422	288	4,710
Batlow	N.S.W.	746	702	1,448	45	3.21	397	11	408
Beaconsfield	Tas.	519	509	1,028	(c)	(c)	273	16	289
Beaudesert	Qld	1,644	1,654	3,298	408	14.12	825	36	861
Beaufort	Vic.	622	642	1,264	24	1.94	382	22	404
Beauty point *	Tas.	452	421	873	139	18.94	264	97	361
Beechworth	Vic.	1,787	1,767	3,554	46	1.31	646	57	703
Beenleigh	Qld	1,015	1,011	2,026	254	14.33	547	17	564
Bega	N.S.W.	1,971	1,954	3,925	67	1.74	1,096	49	1,145
Bellingen	N.S.W.	649	741	1,390	-28	-1.97	378	26	404
Benalla	Vic.	4,116	4,108	8,224	-10	-0.12	2,215	121	2,336
Bendigo	Vic.	20,069	22,139	42,208	2,762	7.00	12,103	622	12,725
Berri	S.A.	1,097	1,135	2,232	540	31.91	585	37	622
Berwick	Vic.	802	918	1,720	458	36.29	484	31	515
Biloela	Qld	1,835	1,702	3,537	1,489	72.71	863	43	906
Bingara	N.S.W.	737	767	1,504	19	1.28	421	34	455
Birchip	Vic.	563	584	1,147	82	7.70	289	13	302
Birkdale- Wellington point	Qld	1,141	1,133	2,274	412	22.13	692	93	785
Blackall	Qld	1,005	999	2,004	-201	-9.12	548	50	598
Blackheath	N.S.W.	996	1,081	2,077	-199	-8.74	666	502	1,168
Blayney	N.S.W.	965	944	1,909	57	3.08	494	29	523
Boggabri	N.S.W.	579	620	1,199	-57	-4.54	330	28	358
Bombala	N.S.W.	768	727	1,495	106	7.63	408	43	451
Bongaree *	Qld	380	349	729	207	39.66	276	370	646
Boonah	Qld	980	1,061	2,041	84	4.29	596	30	626
Boorowa	N.S.W.	580	601	1,181	-133	-10.12	344	32	376
Bordertown	S.A.	876	882	1,758	192	12.26	484	31	515

For footnotes see end of table.

TABLE 4. - POPULATION AND DWELLINGS, URBAN CENTRES

AUSTRALIA, CENSUS, 30 JUNE 1966 - continued

Urban centre (in alphabetical order)	State or Terri- tory	Census, June 1966							
		Population					Dwellings		
		Males	Females	Persons	Intercensal increase or decrease		Occu- pied	Un- occu- pied	Total dwellings
					Numer- ical	Per cent %			
Bourke	N.S.W.	1,687	1,575	3,262	261	8.70	784	62	846
Bowen	Qld	2,620	2,524	5,144	-16	-0.31	1,408	77	1,485
Bowral	N.S.W.	2,681	2,529	5,210	288	5.85	1,437	236	1,673
Branxton-Greta	N.S.W.	1,255	1,284	2,539	-59	-2.27	706	33	739
Brewarrina	N.S.W.	666	589	1,255	30	2.45	295	20	315
Bridgetown	W.A.	796	773	1,569	4	0.26	445	32	477
Bright *	Vic.	386	361	747	42	5.96	246	137	383
Brisbane	Qld	352,239	366,583	718,822	131,188	22.32	200,239	9,446	209,685
Broadford	Vic.	820	785	1,605	-73	-4.35	455	21	476
Broken Hill	N.S.W.	15,126	14,888	30,014	-1,231	-3.94	8,293	466	8,759
Broome	W.A.	963	607	1,570	348	28.48	299	12	311
Brunswick Heads	N.S.W.	505	563	1,068	93	9.54	361	60	421
Bunbury	W.A.	7,789	7,670	15,459	2,273	17.24	4,019	245	4,264
Bundaberg	Qld	12,453	12,949	25,402	2,563	11.22	7,307	385	7,692
Bundanoon *	N.S.W.	329	367	696	7	1.02	218	92	310
Burnie-Somerset	Tas.	9,180	8,862	18,042	2,058	12.88	4,697	136	4,833
Burra	S.A.	669	673	1,342	-40	-2.89	406	55	461
Busselton	W.A.	2,091	2,187	4,278	783	22.40	1,211	134	1,345
Byron Bay	N.S.W.	1,177	1,137	2,314	22	0.96	681	54	735
Caboorture	Qld	1,307	1,236	2,543	475	22.97	698	30	728
Cairns	Qld	14,906	14,420	29,326	1,903	6.94	7,811	321	8,132
Caloundra	Qld	1,753	1,904	3,657	820	28.90	1,270	1,092	2,362
Camden	N.S.W.	1,636	1,791	3,427	744	27.73	929	31	960
Camden Haven	N.S.W.	760	688	1,448	145	11.13	519	281	800
Camperdown	Vic.	1,779	1,761	3,540	94	2.73	1,003	57	1,060
Canberra	A.C.T.	47,784	44,524	92,308	36,562	65.59	22,763	1,288	24,051
Canowindra	N.S.W.	797	920	1,717	-30	-1.72	486	35	521
Carnarvon	W.A.	1,572	1,384	2,956	1,147	63.41	681	11	692
Casino	N.S.W.	4,128	4,374	8,502	411	5.08	2,303	98	2,401
Casterton	Vic.	1,234	1,258	2,492	50	2.05	688	34	722
Castlemaine	Vic.	3,502	3,601	7,103	-113	-1.57	2,079	141	2,220
Ceduna	S.A.	762	644	1,406	126	9.84	347	26	373
Cessnock-Bellbird	N.S.W.	7,424	7,907	15,331	23	0.15	4,568	249	4,817
Charleville	Qld	2,404	2,467	4,871	-283	-5.49	1,206	79	1,285
Charlton	Vic.	805	798	1,603	16	1.01	429	15	444
Charters Towers	Qld	4,021	3,581	7,602	-31	-0.41	1,893	176	2,069
Childers	Qld	657	683	1,340	-19	-1.40	387	31	418
Chinchilla	Qld	1,651	1,685	3,336	264	8.59	850	54	904
Clare	S.A.	782	797	1,579	-43	-2.65	475	28	503
Clermont	Qld	855	794	1,649	-88	-5.07	451	50	501
Cleveland	Qld	841	894	1,735	230	15.28	515	42	557
Cloncurry	Qld	1,136	1,013	2,149	-289	-11.85	474	17	491
Cobar	N.S.W.	1,256	1,092	2,348	468	24.89	586	61	647
Cobden	Vic.	634	599	1,233	(c)	(c)	319	23	342
Cobram	Vic.	1,460	1,428	2,888	390	15.61	750	35	785
Coff's Harbour	N.S.W.	3,822	3,845	7,667	479	6.66	2,110	153	2,263
Cohuna	Vic.	1,030	1,031	2,061	218	11.83	554	23	577
Colac	Vic.	4,663	4,835	9,498	246	2.66	2,626	106	2,732
Coleraine	Vic.	739	779	1,518	15	1.00	438	28	466
Collie	W.A.	3,843	3,785	7,628	81	1.07	2,065	132	2,197
Collinsville	Qld	1,010	877	1,887	-235	-11.07	518	59	577
Condobolin	N.S.W.	1,843	1,728	3,571	421	13.37	922	34	956
Coolamon	N.S.W.	517	514	1,031	(c)	(c)	280	16	296
Cooma	N.S.W.	4,742	4,361	9,103	387	4.44	2,216	100	2,316
Coonabarabran	N.S.W.	1,347	1,391	2,738	191	7.50	683	32	715
Coonamble	N.S.W.	1,696	1,700	3,396	161	4.98	854	77	931
Cooroy	Qld	523	520	1,043	18	1.76	298	30	328

For footnotes see end of table.

TABLE 4. - POPULATION AND DWELLINGS, URBAN CENTRES
 AUSTRALIA, CENSUS, 30 JUNE 1966 - continued

Urban centre (in alphabetical order)	State or Terri- tory	Census, 30 June 1966							
		Population					Dwellings		
		Males	Females	Persons	Intercensal increase or decrease		Occu- pied	Un- occu- pied	Total dwellings
					Numer- ical	Per cent %			
Cootamundra	N.S.W.	3,045	3,174	6,219	280	4.71	1,678	70	1,748
Corowa	N.S.W.	1,295	1,414	2,709	96	3.67	778	50	828
Corryong	Vic.	870	795	1,665	536	47.48	404	21	425
Cowes *	Vic.	383	382	765	158	26.03	244	450	694
Cowra	N.S.W.	3,455	3,621	7,076	788	12.53	1,953	95	2,048
Crafers-Bridgewater	S.A.	2,173	2,314	4,487	403	9.87	1,333	147	1,480
Creswick	Vic.	842	816	1,658	-12	-0.72	453	35	488
Crib Point	Vic.	1,147	682	1,829	-249	-11.98	359	69	428
Crookwell	N.S.W.	1,101	1,166	2,267	-73	-3.12	575	42	617
Crystal Brook	S.A.	636	599	1,235	27	2.24	353	21	374
Culcairn	N.S.W.	518	501	1,019	12	1.19	288	25	313
Cunnamulla	Qld	1,016	964	1,980	-254	-11.37	507	48	555
Dalby	Qld	4,409	4,451	8,860	1,260	16.58	2,252	116	2,368
Dampier	W.A.	1,007	73	1,080	(c)	(c)	53	..	53
Darwin	N.T.	11,233	9,180	20,413	6,005	41.68	4,567	189	4,756
Darwin-									
Saratoga (f)	N.S.W.	827	859	1,686	301	21.73	695	439	1,134
Daylesford	Vic.	1,194	1,470	2,664	-112	-4.03	862	214	1,076
Deception Bay *	Qld	344	360	704	116	19.73	221	59	280
Deloraine	Tas.	868	925	1,793	-80	-4.27	528	28	556
Deniliquin	N.S.W.	3,131	3,108	6,239	664	11.92	1,655	77	1,732
Derby	W.A.	760	664	1,424	430	43.26	335	8	343
Devonport	Tas.	7,379	7,495	14,874	2,469	19.90	4,121	140	4,261
Dimboola	Vic.	900	972	1,872	-51	-2.65	558	31	589
Donald	Vic.	802	824	1,626	109	7.19	472	21	493
Dorrigo	N.S.W.	570	532	1,102	-25	-2.22	299	26	325
Dromana-Sorrento(g)	Vic.	4,774	5,161	9,935	1,667	20.16	3,530	6,102	9,632
Drouin	Vic.	1,324	1,331	2,655	144	5.73	750	41	791
Dubbo	N.S.W.	7,652	7,909	15,561	1,443	10.22	4,017	210	4,227
Dungog	N.S.W.	1,019	1,080	2,099	-112	-5.07	641	29	670
Echuca-Moama(h)	N.S.W.	3,967	4,043	8,010	757	10.44	2,207	86	2,293
Eden	N.S.W.	733	683	1,416	171	13.73	370	17	387
Edmonton-Hambledon	Qld	649	566	1,215	48	4.11	308	10	318
Emerald	Qld	1,132	1,061	2,193	164	8.08	515	22	537
Esperance	W.A.	1,414	1,263	2,677	1,566	140.95	716	116	832
Euroa	Vic.	1,395	1,394	2,789	-231	-9.30	850	32	882
Evans Head	N.S.W.	569	514	1,083	84	8.41	349	117	466
Finley	N.S.W.	919	864	1,783	278	18.47	423	6	429
Forbes	N.S.W.	3,752	3,617	7,369	543	7.95	1,863	66	1,929
Forster-Tuncurry	N.S.W.	1,438	1,415	2,853	401	16.35	942	696	1,638
Gatton	Qld	1,523	1,541	3,064	441	16.81	798	24	822
Gawler	S.A.	3,245	3,400	6,645	212	3.30	1,976	109	2,085
Gayndah	Qld	857	877	1,734	-71	-3.93	461	39	500
Geelong	Vic.	52,839	52,220	105,059	17,137	19.49	28,154	1,068	29,222
George Town	Tas.	2,159	1,927	4,086	1,266	44.89	950	41	991
Geraldton	W.A.	6,245	5,880	12,125	1,231	11.30	2,971	236	3,207
Gerrington *	N.S.W.	388	411	799	84	11.75	269	269	538
Gilgandra	N.S.W.	1,234	1,180	2,414	169	7.53	632	26	658
Gladstone	Qld	7,269	5,157	12,426	5,245	73.04	2,837	110	2,947
Gladstone	S.A.	545	490	1,035	2	0.19	253	27	280
Glenbrook-									
Faulconbridge (i)	N.S.W.	6,695	7,036	13,731	4,091	42.44	4,175	533	4,708
Glen Innes	N.S.W.	2,795	2,942	5,737	-34	-0.59	1,600	152	1,752
Gloucester	N.S.W.	994	1,038	2,032	20	0.99	599	40	639
Gnowangerup (j)	W.A.	494	487	981	(c)	(c)	234	10	244
Gold Coast (k)	N.S.W.	25,876	27,307	53,183	18,419	52.98	16,141	5,014	21,155

For footnotes see end of table.

TABLE 4. - POPULATION AND DWELLINGS, URBAN CENTRES
AUSTRALIA, CENSUS, 30 JUNE 1966 - continued

Urban centre (in alphabetical order)	State or Terri- tory	Census, 30 June 1966							
		Population				Dwellings			
		Males	Females	Persons	Intercensal increase or decrease		Occu- pied	Un- occu- pied	Total dwellings
					Numer- ical	Per cent %			
Goolwa *	S.A.	288	273	561	52	10.22	212	201	413
Goondiwindi	Qld	1,780	1,749	3,529	255	7.79	894	71	965
Gordonvale	Qld	1,104	1,084	2,188	-46	-2.06	592	24	616
Gosford (m)	N.S.W.	5,509	5,801	11,310	2,886	34.26	3,371	261	3,632
Goulburn	N.S.W.	10,385	10,486	20,871	327	1.59	5,081	265	5,346
Grafton	N.S.W.	7,790	8,161	15,951	425	2.74	4,387	240	4,627
Grenfell	N.S.W.	1,203	1,174	2,377	17	0.72	679	55	734
Griffith	N.S.W.	4,809	4,728	9,537	957	11.15	2,472	126	2,598
Gulgong	N.S.W.	680	761	1,441	45	3.22	411	20	431
Gundagai	N.S.W.	1,072	1,044	2,116	-51	-2.35	552	21	573
Gunnedah	N.S.W.	3,710	3,797	7,507	652	9.51	1,980	102	2,082
Guyra	N.S.W.	877	787	1,664	36	2.21	451	42	493
Gympie	Qld	5,356	5,923	11,279	185	1.67	3,145	227	3,372
Hamilton	Vic.	5,048	5,006	10,054	559	5.89	2,645	129	2,774
Harrington *	N.S.W.	288	255	543	73	15.53	207	158	365
Harvey	W.A.	1,048	1,018	2,066	20	0.98	539	31	570
Hastings	Vic.	578	558	1,136	(c)	(c)	337	56	393
Hay	N.S.W.	1,450	1,502	2,952	78	2.71	800	42	842
Healesville	Vic.	1,360	1,316	2,676	308	13.01	772	68	840
Heathcote	Vic.	596	591	1,187	-100	-7.77	330	17	347
Helensburgh	N.S.W.	1,166	1,168	2,334	98	4.38	659	32	691
Hervey Bay	Qld	2,226	2,324	4,550	459	11.22	1,528	736	2,264
Heyfield	Vic.	991	902	1,893	-24	-1.25	468	37	505
Heywood	Vic.	499	512	1,011	(c)	(c)	263	12	275
Hillston	N.S.W.	508	526	1,034	(c)	(c)	244	15	259
Hobart	Tas.	58,537	60,932	119,469	9,252	8.39	32,371	1,311	33,682
Holbrook	N.S.W.	586	549	1,135	-23	-1.99	327	23	350
Home Hill	Qld	1,809	1,698	3,507	290	9.01	897	39	936
Hopetoun	Vic.	537	487	1,024	(c)	(c)	276	15	291
Horsham	Vic.	5,198	5,364	10,562	1,322	14.31	2,911	113	3,024
Hughenden	Qld	1,086	947	2,033	-296	-12.71	514	31	545
Huskisson *	N.S.W.	324	317	641	2	0.31	208	164	372
Ingham	Qld	2,765	2,589	5,354	660	14.06	1,445	65	1,510
Innisfail	Qld	3,816	3,616	7,432	515	7.45	1,951	83	2,034
Inverell	N.S.W.	4,093	4,320	8,413	204	2.49	2,356	178	2,534
Inverloch *	Vic.	431	420	851	6	0.71	308	388	696
Jamestown	S.A.	629	653	1,282	-22	-1.69	374	38	412
Jerilderie	N.S.W.	579	458	1,037	(c)	(c)	276	14	290
Junee	N.S.W.	1,934	1,970	3,904	-76	-1.91	1,050	70	1,120
Kadina	S.A.	1,434	1,588	3,022	-80	-2.58	997	92	1,089
Kalamunda - Gooseberry Hill	W.A.	1,522	1,546	3,068	580	23.31	910	84	994
Kalgoorlie-Boulder	W.A.	10,358	9,550	19,908	-1,339	-6.30	5,631	531	6,162
Kandos	N.S.W.	1,107	944	2,051	-144	-6.56	565	30	595
Kapunda	S.A.	533	586	1,119	-45	-3.87	384	48	432
Katanning	W.A.	1,782	1,724	3,506	146	4.35	923	58	981
Katherine	N.T.	763	539	1,302	(c)	(c)	318	10	328
Katoomba-Wentworth Falls (n)	N.S.W.	4,751	5,773	10,524	-445	-4.06	3,375	1,258	4,633
Keith	S.A.	570	527	1,097	(c)	(c)	267	7	274
Kellerberrin	W.A.	657	686	1,343	20	1.51	324	19	343
Kempsey	N.S.W.	3,954	4,227	8,181	165	2.06	2,245	141	2,386
Kerang	Vic.	2,091	2,073	4,164	326	8.49	1,126	49	1,175
Khancoban	N.S.W.	1,402	504	1,906	(c)	(c)	248	10	258
Kiama (p)	N.S.W.	1,904	1,910	3,814	796	26.38	1,105	194	1,299
Kilcoy	Qld	569	581	1,150	117	11.33	319	12	331
Kilmore	Vic.	545	551	1,096	86	8.51	280	12	292
Kingaroy	Qld	2,455	2,625	5,080	166	3.38	1,407	119	1,526

For footnotes see end of table.

TABLE 4. - POPULATION AND DWELLINGS, URBAN CENTRES

AUSTRALIA, CENSUS, 30 JUNE 1966 - continued

Urban centre (in alphabetical order)	State or Terri- tory	Census, 30 June 1966							
		Population				Dwellings			
		Males	Females	Persons	Intercensal increase or decrease		Occu- pied	Un- occu- pied	Total dwellings
					Numer- ical	Per cent %			
Kingscliff	N.S.W.	901	897	1,798	234	14.96	554	83	637
Kingscote	S.A.	543	528	1,071	(c)	(c)	296	25	321
Kingston	Tas.	1,630	1,633	3,263	283	9.50	868	84	952
Kingston South East	S.A.	549	516	1,065	126	13.42	296	44	340
Koo-Wee-Rup	Vic.	525	489	1,014	(c)	(c)	272	22	294
Koroit	Vic.	741	675	1,416	-50	-3.41	352	23	375
Korumburra	Vic.	1,470	1,521	2,991	-246	-7.60	827	55	882
Kurri Kurri-Weston(q)	N.S.W.	5,699	5,868	11,567	811	7.54	3,467	186	3,653
Kwinana Industrial	W.A.	676	596	1,272	168	15.22	306	85	391
Kyabram	Vic.	2,322	2,323	4,645	709	18.01	1,237	66	1,303
Kyneton	Vic.	1,601	1,845	3,446	80	2.38	1,032	83	1,115
Kyogle	N.S.W.	1,400	1,446	2,846	-139	-4.66	772	44	816
Laidley	Qld	735	779	1,514	91	6.39	420	10	430
Lake Cargelligo	N.S.W.	600	528	1,128	10	0.89	292	15	307
Lakes Entrance	Vic.	931	906	1,837	235	14.67	511	253	764
Latrobe	Tas.	1,078	1,163	2,241	251	12.61	547	17	564
Lauderdale *	Tas.	461	455	916	267	41.14	270	124	394
Launceston	Tas.	29,248	31,208	60,456	3,991	7.07	16,918	810	17,728
Lawnton-Petrie	Qld	1,256	1,251	2,507	706	39.20	646	28	674
Lawson-Hazelbrook(r)	N.S.W.	1,549	1,791	3,340	362	12.16	1,133	359	1,492
Leeton	N.S.W.	2,948	2,869	5,817	463	8.65	1,572	63	1,635
Leigh Creek	S.A.	567	447	1,014	-6	-0.59	222	18	240
Leongatha	Vic.	1,606	1,640	3,246	187	6.11	900	43	943
Lismore	N.S.W.	9,491	10,243	19,734	799	4.22	5,247	269	5,516
Lithgow	N.S.W.	6,512	6,653	13,165	-1,427	-9.78	3,860	270	4,130
Lobethal	S.A.	552	546	1,098	13	1.20	330	18	348
Lockhart	N.S.W.	497	526	1,023	(c)	(c)	283	13	296
Longford	Tas.	816	872	1,688	-19	-1.11	516	23	539
Longreach	Qld	1,958	1,913	3,871	65	1.71	968	52	1,020
Lorne *	Vic.	486	472	958	-122	-11.30	315	420	735
Loxton	S.A.	1,238	1,180	2,418	291	13.68	662	31	693
Mackay	Qld	12,241	12,337	24,578	3,217	15.06	6,540	251	6,791
Macksville	N.S.W.	1,063	1,066	2,129	-48	-2.20	561	41	602
Maclean	N.S.W.	1,134	1,090	2,224	272	13.93	660	36	696
Mafira	Vic.	1,779	1,790	3,569	165	4.85	977	41	1,018
Maitland	N.S.W.	11,381	11,731	23,112	3,300	16.66	6,359	267	6,626
Maitland	S.A.	517	500	1,017	(c)	(c)	293	21	314
Maldon	Vic.	497	568	1,065	-6	-0.56	385	47	432
Mandurah	W.A.	1,332	1,398	2,730	609	28.71	1,089	943	2,032
Manilla	N.S.W.	871	890	1,761	-153	-7.99	484	34	518
Manjimup	W.A.	1,578	1,608	3,186	272	9.33	857	48	905
Mannum	S.A.	1,030	1,004	2,034	193	10.48	584	133	717
Mansfield	Vic.	1,011	1,008	2,019	75	3.86	539	33	572
Mareeba	Qld	2,426	2,373	4,799	162	3.49	1,334	99	1,433
Maroochydore-									
Mooloolaba	Qld	2,017	2,089	4,106	1,038	33.83	1,344	851	2,195
Maryborough	Qld	9,877	10,516	20,393	588	2.97	5,952	339	6,291
Maryborough	Vic.	3,797	3,910	7,707	472	6.52	2,261	104	2,365
Medina-Calista	W.A.	2,085	2,047	4,132	863	26.40	966	16	982
Melbourne	Vic.	1,045,921	1,064,247	2,110,168	251,634	13.54	593,408	23,201	616,609
Merbein	Vic.	843	841	1,684	-53	-3.05	473	21	494
Merimbula *	N.S.W.	414	427	841	154	22.42	276	133	409
Merredin	W.A.	1,927	1,672	3,599	570	18.82	840	25	865
Mildura	Vic.	6,262	6,669	12,931	652	5.31	3,559	196	3,755
Miles	Qld	776	709	1,485	28	1.92	372	27	399
Millicent	S.A.	2,303	2,230	4,533	1,132	33.28	1,146	51	1,197
Millmerran	Qld	573	549	1,122	62	5.85	293	15	308

For footnotes see end of table.

TABLE 4. - POPULATION AND DWELLINGS, URBAN CENTRES

AUSTRALIA, CENSUS, 30 JUNE 1966 - continued

Urban centre (in alphabetical order)	State or Terri- tory	Census, 30 June 1966							
		Population				Dwellings			
		Males	Females	Persons	Intercensal increase or decrease		Occu- pied	Un- occu- pied	Total dwellings
Numer- ical	Per cent %								
Mitchell	Qld	853	851	1,704	-118	-6.48	397	49	446
Mittagong	N.S.W.	1,271	1,566	2,837	216	8.24	683	61	744
Moe-Yallourn	Vic.	12,176	11,022	23,198	205	0.89	5,709	250	5,959
Molong	N.S.W.	700	730	1,430	-25	-1.72	422	20	442
Monto	Qld	921	892	1,813	18	1.00	474	29	503
Moonta	S.A.	793	909	1,702	-160	-8.59	617	268	885
Moora	W.A.	625	560	1,185	40	3.49	316	8	324
Mooroopna	Vic.	1,291	1,277	2,568	63	2.51	655	28	683
Moree	N.S.W.	4,039	3,992	8,031	1,236	18.19	1,930	85	2,015
Mornington-Balcombe	Vic.	3,934	3,415	7,349	1,648	28.91	2,018	781	2,799
Mortlake	Vic.	617	631	1,248	-49	-3.78	354	15	369
Moruya	N.S.W.	715	734	1,449	268	22.69	382	23	405
Morwell	Vic.	8,762	7,848	16,610	2,068	14.22	4,022	91	4,113
Mossman	Qld	897	717	1,614	123	8.25	410	28	438
Moss Vale	N.S.W.	1,508	1,636	3,144	104	3.42	885	70	955
Mount Barker	S.A.	957	977	1,934	62	3.31	554	27	581
Mount Barker	W.A.	814	780	1,594	62	4.05	409	14	423
Mount Beauty	Vic.	802	766	1,568	59	3.91	393	103	496
Mount Gambier	S.A.	8,711	8,540	17,251	1,863	12.11	4,404	214	4,618
Mount Isa	Qld	9,795	7,082	16,877	3,519	26.34	3,898	194	4,092
Mount Morgan	Qld	2,039	2,016	4,055	-456	-10.11	1,143	105	1,248
Mudgee	N.S.W.	2,553	2,819	5,372	60	1.13	1,530	124	1,654
Mullumbimby	N.S.W.	941	1,040	1,981	15	0.76	578	26	604
Mundubbera	Qld	533	570	1,103	29	2.70	295	21	316
Murgon	Qld	1,123	1,131	2,254	86	3.97	622	32	654
Murray Bridge	S.A.	2,875	3,082	5,957	553	10.23	1,763	120	1,883
Murrumburrah	N.S.W.	1,213	1,222	2,435	-199	-7.56	667	75	742
Murtoa	Vic.	564	545	1,109	-26	-2.29	329	14	343
Murwillumbah	N.S.W.	3,523	3,788	7,311	160	2.24	1,997	75	2,072
Muswellbrook	N.S.W.	3,269	3,043	6,312	595	10.41	1,685	69	1,754
Myrtleford	Vic.	1,315	1,230	2,545	382	17.66	642	31	673
Nambour	Qld	3,041	3,178	6,219	713	12.95	1,694	101	1,795
Nambucca Heads	N.S.W.	1,155	1,177	2,332	80	3.55	703	138	841
Nanago	Qld	631	669	1,300	-14	-1.07	360	24	384
Naracoorte	S.A.	2,210	2,168	4,378	-32	-0.73	1,176	82	1,258
Narooma	N.S.W.	674	621	1,295	110	9.28	423	262	685
Narrabri	N.S.W.	3,073	2,880	5,953	530	9.77	1,538	60	1,598
Narrandera	N.S.W.	2,462	2,443	4,905	235	5.03	1,305	70	1,375
Narrogin	W.A.	2,396	2,465	4,861	241	5.22	1,242	81	1,323
Narromine	N.S.W.	1,245	1,220	2,465	183	8.02	672	31	703
Nathalia	Vic.	690	679	1,369	93	7.29	374	20	394
Nelson Bay	N.S.W.	1,138	1,134	2,272	395	21.04	711	521	1,232
Newcastle	N.S.W.	116,424	117,512	233,936	14,303	6.51	66,777	3,356	70,133
New Norfolk	Tas.	2,875	2,895	5,770	276	5.02	1,194	65	1,259
Nhill	Vic.	1,090	1,161	2,251	18	0.81	717	39	756
Norseman	W.A.	995	868	1,863	-117	-5.91	463	44	507
Northam	W.A.	3,825	3,575	7,400	200	2.78	1,832	65	1,897
Nowra-Bomaderry	N.S.W.	4,810	4,823	9,633	1,322	15.91	2,628	163	2,791
Numurkah	Vic.	1,424	1,346	2,770	83	3.09	770	30	800
Nuriootpa	S.A.	999	1,042	2,041	200	10.86	616	26	642
Nyngan	N.S.W.	1,330	1,254	2,584	170	7.04	662	35	697
Oakey	Qld	921	1,046	1,967	96	5.13	497	50	547
Oberon	N.S.W.	927	846	1,773	104	6.23	447	34	481
Ocean Grove - Barwon Heads	Vic.	1,532	1,612	3,144	559	21.62	940	832	1,772

For footnotes see end of table.

TABLE 4. - POPULATION AND DWELLINGS, URBAN CENTRES

AUSTRALIA, CENSUS, 30 JUNE 1966 - continued

Urban centres (in alphabetical order)	State or Terri- tory	Census, 30 June 1966							
		Population				Dwellings			
		Males	Females	Persons	Intercensal increase or decrease		Occu- pied	Un- occu- pied	Total dwellings
Numer- ical	Per cent %								
Orange	N.S.W.	10,923	11,273	22,196	1,682	8.20	5,618	333	5,951
Orbost	Vic.	1,404	1,393	2,797	184	7.04	688	38	726
Ouyen	Vic.	829	816	1,645	17	1.04	401	13	414
Pakenham East	Vic.	821	859	1,680	356	26.89	458	27	485
Parkes	N.S.W.	4,167	4,271	8,438	215	2.61	2,337	148	2,485
Paynesville *	Vic.	309	302	611	(c)	(c)	202	121	323
Peak Hill	N.S.W.	701	678	1,379	-72	-4.96	362	23	385
Penguin	Tas.	1,098	1,051	2,149	173	8.76	555	23	578
Penola	S.A.	728	655	1,383	8	0.58	369	27	396
Perth	W.A.	244,762	255,207	499,969	76,039	17.94	139,509	4,722	144,231
Perth	Tas.	479	523	1,002	(c)	(c)	302	26	328
Peterborough	S.A.	1,580	1,537	3,117	-313	-9.13	786	126	912
Picton	N.S.W.	660	667	1,327	13	0.99	370	17	387
Pittsworth	Qld	806	745	1,551	90	6.16	438	25	463
Portarlington	Vic.	611	613	1,224	221	22.03	383	156	539
Port Augusta	S.A.	5,235	4,868	10,103	392	4.04	2,520	120	2,640
Port Broughton *	S.A.	195	223	418	21	5.29	134	189	323
Port Elliot *	S.A.	273	292	565	2	0.36	193	141	334
Port Fairy	Vic.	1,247	1,332	2,579	153	6.31	716	133	849
Port Hedland	W.A.	1,087	691	1,778	(c)	(c)	368	7	375
Portland	N.S.W.	1,110	1,111	2,221	-221	-9.05	643	66	709
Portland	Vic.	3,279	3,411	6,690	676	11.24	1,891	172	2,063
Port Lincoln	S.A.	4,553	4,335	8,888	1,380	18.38	2,364	168	2,532
Port MacDonnell *	S.A.	282	249	531	37	7.49	148	135	283
Port Macquarie	N.S.W.	3,409	3,654	7,063	1,111	18.67	2,113	438	2,551
Port Pirie	S.A.	7,785	7,781	15,566	22	0.14	4,308	237	4,545
Proserpine	Qld	1,517	1,434	2,951	428	16.96	736	23	759
Queanbeyan	N.S.W.	6,595	5,920	12,515	3,067	32.46	3,268	160	3,428
Queenscliffe	Vic.	1,386	1,401	2,787	128	4.81	875	656	1,531
Queenstown	Tas.	2,358	1,937	4,295	-229	-5.06	1,087	39	1,126
Quirindi	N.S.W.	1,362	1,368	2,730	-60	-2.15	741	37	778
Raymond Terrace	N.S.W.	2,504	2,449	4,953	991	25.01	1,189	53	1,242
Red Cliffs	Vic.	1,214	1,225	2,439	-1	-0.04	683	44	727
Renmark	S.A.	1,489	1,565	3,054	200	7.01	904	56	960
Reynella - Port Noarlunga (s)	S.A.	5,914	5,904	11,818	9,389	386.54	3,227	631	3,858
Richmond - Windsor	N.S.W.	5,274	4,659	9,933	1,087	12.29	2,415	110	2,525
Robinvale	Vic.	733	671	1,404	161	12.95	327	17	344
Rochester	Vic.	1,024	1,098	2,122	157	7.99	591	20	611
Rockhampton	Qld	22,139	23,237	45,376	2,526	5.89	12,302	607	12,909
Rockingham- Safety Bay	W.A.	1,911	1,856	3,767	2,041	118.25	1,205	1,216	2,421
Roma	Qld	3,003	2,993	5,996	425	7.63	1,468	101	1,569
Rosebery	Tas.	1,022	752	1,774	-76	-4.11	374	22	396
Rosewood	Qld	842	834	1,676	-78	-4.45	457	13	470
Rushworth	Vic.	556	537	1,093	16	1.49	322	19	341
Rutherglen	Vic.	607	680	1,287	65	5.32	381	29	410
St Arnaud	Vic.	1,431	1,573	3,004	-146	-4.63	882	66	948
St George	Qld	1,132	1,101	2,233	48	2.20	508	37	545
St Leonards *	Vic.	140	157	297	(c)	(c)	111	308	419
Sale	Vic.	4,362	4,278	8,640	741	9.38	2,241	76	2,317
Sarina	Qld	1,264	1,158	2,422	303	14.30	639	21	660
Sawtell	N.S.W.	770	788	1,558	-38	-2.38	540	159	699
Scone	N.S.W.	1,423	1,492	2,915	183	6.70	803	18	821
Scottsdale	Tas.	861	837	1,698	130	8.29	476	17	493
Sea Lake	Vic.	523	503	1,026	(c)	(c)	266	18	284
Seymour	Vic.	2,765	2,740	5,505	401	7.86	1,471	65	1,536
Shepparton	Vic.	8,755	8,751	17,506	3,607	25.95	4,735	175	4,910

For footnotes see end of table.

TABLE 4. - POPULATION AND DWELLINGS, URBAN CENTRES

AUSTRALIA, CENSUS, 30 JUNE 1966 - continued

Urban centre (in alphabetical order)	State or Terri- tory	Census, 30 June 1966							
		Population				Dwellings			
		Males	Females	Persons	Intercensal increase or decrease		Occu- pied	Un- occu- pied	Total dwellings
Numer- ical	Per cent %								
Singleton	N.S.W.	2,972	3,216	6,188	430	7.47	1,650	77	1,727
Slade Point	Qld	592	560	1,152	577	100.35	331	49	380
Smithton	Tas.	1,400	1,298	2,698	139	5.43	713	21	734
Smithtown-Gladstone	N.S.W.	551	550	1,101	-47	-4.09	310	19	329
Sorell-Midway Point	Tas.	849	803	1,652	388	30.70	451	54	505
South West Rocks *	N.S.W.	316	319	635	60	10.43	210	128	338
Stanthorpe	Qld	1,775	1,866	3,641	307	9.21	1,036	112	1,148
Stawell	Vic.	2,884	3,025	5,909	403	7.32	1,753	93	1,846
Strathalbyn	S.A.	691	758	1,449	-16	-1.09	459	46	505
Sunbury	Vic.	1,832	1,694	3,526	395	12.62	566	23	589
Sussex Inlet *	N.S.W.	200	186	386	80	26.14	152	248	400
Swan Hill	Vic.	3,666	3,715	7,381	1,195	19.32	1,919	88	2,007
Sydney	N.S.W.	1,205,662	1,240,683	2,446,345	249,323	11.35	706,595	37,174	743,769
Tailem Bend	S.A.	1,009	938	1,947	-102	-4.98	506	51	557
Tallangatta	Vic.	495	505	1,000	-3	-0.30	284	11	295
Tamworth	N.S.W.	10,548	11,132	21,680	2,696	14.20	5,782	314	6,096
Tanunda	S.A.	946	1,040	1,986	123	6.60	636	30	666
Tara	Qld	521	525	1,046	(c)	(c)	251	21	272
Taree	N.S.W.	5,043	5,517	10,560	510	5.07	2,990	190	3,180
Tatura	Vic.	1,257	1,239	2,496	330	15.24	664	45	709
Temora	N.S.W.	2,218	2,318	4,536	67	1.50	1,291	55	1,346
Tennant Creek	N.T.	558	443	1,001	(c)	(c)	262	13	275
Tenterfield	N.S.W.	1,662	1,608	3,270	165	5.31	926	64	990
Terang	Vic.	954	1,037	1,991	-146	-6.83	571	40	611
Terrigal-Wamberal(t)	N.S.W.	1,199	1,293	2,492	463	22.82	883	732	1,615
Tewantin-Noosa	Qld	1,377	1,347	2,724	709	35.19	831	354	1,185
Texas	Qld	653	577	1,230	-36	-2.84	305	16	321
The Entrance (u)	N.S.W.	4,316	4,815	9,131	1,727	23.33	3,361	3,025	6,386
Thornton-Beresfield	N.S.W.	2,449	2,336	4,785	832	21.05	1,286	39	1,325
Thursday Island	Qld	1,215	1,336	2,551	333	15.01	386	15	401
Tocumwal	N.S.W.	652	610	1,262	-26	-2.02	333	10	343
Toowoomba	Qld	25,199	26,940	52,139	5,423	11.61	14,133	892	15,025
Torquay	Vic.	732	745	1,477	234	18.83	467	593	1,060
Toukley-Gorokan- Budgewoi (v)	N.S.W.	3,327	3,331	6,658	3,580	116.31	2,353	2,282	4,635
Townsville	Qld	28,876	27,892	56,768	7,974	16.34	14,660	546	15,206
Trafalgar	Vic.	885	844	1,729	-45	-2.54	493	25	518
Traralgon	Vic.	7,173	6,906	14,079	1,779	14.46	3,521	141	3,662
Tully	Qld	1,562	1,298	2,860	182	6.80	784	33	817
Tumbarumba	N.S.W.	712	731	1,443	-68	-4.50	374	14	388
Tumut	N.S.W.	2,175	2,102	4,277	628	17.21	1,150	36	1,186
Ulladulla (w)	N.S.W.	851	810	1,661	203	13.92	496	284	780
Ulverstone	Tas.	3,330	3,512	6,842	880	14.76	1,937	129	2,066
Uralla	N.S.W.	793	821	1,614	-44	-2.65	466	45	511
Urunga *	N.S.W.	460	464	924	137	17.41	286	93	379
Victor Harbor	S.A.	1,491	1,637	3,128	242	8.39	1,053	582	1,635
Victoria Point *	Qld	305	288	593	(c)	(c)	203	68	271
Wagga Wagga	N.S.W.	12,595	13,224	25,819	3,727	16.87	6,835	319	7,154
Wagin	W.A.	902	848	1,750	142	8.83	432	19	451
Walcha	N.S.W.	763	781	1,544	-41	-2.59	446	29	475
Walgett	N.S.W.	1,065	920	1,985	259	15.01	474	15	489
Wallaroo	S.A.	1,004	1,090	2,094	-143	-6.39	676	171	847
Wallerawang	N.S.W.	796	784	1,580	-350	-18.13	396	65	461
Wangaratta	Vic.	7,561	7,614	15,175	1,391	10.09	3,997	142	4,139
Wangi-Rathmines (x)	N.S.W.	1,206	1,195	2,401	185	8.35	746	373	1,119
Warburton	Vic.	713	832	1,545	-85	-5.21	466	125	591
Warialda	N.S.W.	677	647	1,324	30	2.32	340	31	371
Waroona	W.A.	510	503	1,013	8	0.80	283	12	295
Warracknabeal	Vic.	1,487	1,664	3,151	90	2.94	960	54	1,014

For footnotes see end of table.

TABLE 4. - POPULATION AND DWELLINGS, URBAN CENTRES

AUSTRALIA, CENSUS, 30 JUNE 1966 - continued

Urban centre (in alphabetical order)	State or Terri- tory	Census, 30 June 1966							
		Population				Dwellings			
		Males	Females	Persons	Intercensal increase or decrease		Occu- pied	Un- occu- pied	Total dwellings
Numer- ical	Per cent %								
Warragamba	N.S.W.	893	804	1,697	-80	-4.50	458	59	517
Warragul	Vic.	3,385	3,461	6,846	441	6.89	1,825	83	1,908
Warrandyte	Vic.	534	551	1,085	(c)	(c)	316	21	337
Warren	N.S.W.	845	833	1,678	133	8.61	440	22	462
Warrnambool	Vic.	8,490	9,009	17,499	1,797	11.44	4,624	215	4,839
Wauchope	N.S.W.	1,612	1,557	3,169	62	2.00	865	18	883
Warwick	Qld	4,889	5,176	10,065	222	2.26	2,651	169	2,820
Wee Waa	N.S.W.	814	674	1,488	413	38.42	345	21	366
Wellington	N.S.W.	2,780	3,045	5,825	-104	-1.75	1,605	114	1,719
Wentworth	N.S.W.	538	545	1,083	-71	-6.15	306	11	317
Werribee	Vic.	4,169	4,059	8,228	3,129	61.36	1,952	73	2,025
Werris Creek	N.S.W.	1,098	1,020	2,118	-157	-6.90	566	33	599
West Wyalong	N.S.W.	1,382	1,476	2,858	177	6.60	772	33	805
Whyalla	S.A.	12,183	9,938	22,121	8,410	61.34	5,067	192	5,259
Wingham	N.S.W.	1,378	1,449	2,827	-60	-2.08	798	53	851
Winton	Qld	889	778	1,667	-117	-6.56	405	57	462
Wollongong	N.S.W.	84,635	77,518	162,153	33,793	26.33	42,053	2,143	44,196
Wondai	Qld	620	571	1,191	68	6.06	305	23	328
Wonthaggi	Vic.	2,308	2,367	4,675	-178	-3.67	1,411	243	1,654
Woodend	Vic.	581	640	1,221	-3	-0.25	356	35	391
Woodridge	Qld	751	731	1,482	(c)	(c)	399	40	439
Woolgoolga	N.S.W.	621	578	1,199	90	8.12	366	95	461
Woomera- Maralinga	S.A.	2,941	1,804	4,745	-63	-1.31	862	61	923
Woy Woy- Umina (y)	N.S.W.	7,910	8,377	16,287	3,804	30.47	5,852	1,910	7,762
Wundowie	W.A.	555	485	1,040	-62	-5.63	232	16	248
Wycheproof	Vic.	490	515	1,005	(c)	(c)	261	15	276
Wyndham	W.A.	759	397	1,156	198	20.67	252	16	268
Wynyard	Tas.	1,658	1,697	3,355	234	7.50	877	36	913
Wyong	N.S.W.	957	980	1,937	211	12.22	550	38	588
Yamba *	N.S.W.	476	474	950	154	19.35	325	200	525
Yarra Junction	Vic.	557	564	1,121	-138	-10.96	345	53	398
Yarram	Vic.	996	1,019	2,015	14	0.70	571	17	588
Yarrawonga- Mulwala (z)	N.S.W. Vic.	1,959	2,031	3,990	220	5.84	1,124	91	1,215
Yass	N.S.W.	2,082	2,016	4,098	189	4.83	1,053	76	1,129
Yea	Vic.	562	522	1,084	-29	-2.61	312	25	337
Yeppoon	Qld	1,721	1,697	3,418	549	19.14	938	434	1,372
York	W.A.	734	687	1,421	-103	-6.76	419	35	454
Young	N.S.W.	2,838	2,916	5,754	306	5.62	1,572	117	1,689
Zeehan	Tas.	569	448	1,017	(c)	(c)	237	11	248

For footnotes see next page.

Footnotes to Table 4.

- (a) Includes Lavington.
- (b) Part of Albury-Wodonga in New South Wales 11,454 males, 11,925 females.
Part of Albury-Wodonga in Victoria 4,374 males, 4,279 females.
- (c) Non-urban in 1961.
- (d) Part of Barham-Koondrook in New South Wales 585 males, 554 females.
Part of Barham-Koondrook in Victoria 308 males, 296 females.
- (e) Includes Batehaven.
- (f) Includes Yattalunga.
- (g) Includes Rosebud and Rye.
- (h) Part of Echuca-Moama and New South Wales 495 males, 472 females.
Part of Echuca-Moama in Victoria 3,472 males, 3571 females.
- (i) Includes Blaxland, Warrimoo, Valley Heights, Springwood and North Springwood.
- (j) The 1966 population of Gnowangerup including persons reported as being more than 50 per cent Aboriginal was over 1,000 and the town has therefore been designated an urban centre.
- (k) Part of Gold Coast in New South Wales 1,886 males, 1,943 females.
Part of Gold Coast in Queensland 23,990 males, 25,364 females.
- (m) Includes Point Clare and Narara.
- (n) Includes Leura.
- (p) Includes Bombo and Minnamurra.
- (q) Includes Abermain.
- (r) Includes Bullaburra and Woodford.
- (s) Includes Christies Beach and Morphett Vale.
- (t) Includes North Avoca.
- (u) Includes Bateau Bay, Berkeley Vale, Chittaway Point (part), Killarney Vale, Long Jetty, The Entrance North, Toowoan Bay and Tumby Umbi.
- (v) Includes Buff Point, Charmhaven, Kanwal, Noraville, Norah Head, Tuggerawong and Wyongah.
- (w) Includes Mollymook.
- (x) Includes Arcadia Vale, Balmoral, Fishing Point, and Lake View.
- (y) Includes Blackwall, Booker Bay, Ettalong and Pearl Beach.
- (z) Part of Yarrawonga-Mulwala in New South Wales 423 males, 404 females.
Part of Yarrawonga-Mulwala in Victoria 1,536 males, 1,627 females.

* Urban centres classified as such on grounds other than population and density.

NOTE: Minus sign (-) denotes decrease.

TABLE 5. - POPULATION, URBAN CENTRES IN ORDER OF SIZE (a), AUSTRALIA

CENSUS, 30 JUNE 1966

Urban centre	State or Territory	Persons		Urban centre	State or Territory	Persons	
		1961	1966			1961	1966
Sydney	N.S.W.	2,197,022	2,446,345	Queanbeyan	N.S.W.	9,448	12,515
Melbourne	Vic.	1,858,534	2,110,168	Gladstone	Qld.	7,181	12,426
Adelaide	S.A.	580,449	727,916	Geraldton	W.A.	10,894	12,125
Brisbane	Qld.	587,634	718,822	Reynella - Port Noarlunga (b)	S.A.	2,429	11,818
Perth	W.A.	423,930	499,969	Kurri Kurri - Weston (b)	N.S.W.	10,756	11,567
Newcastle	N.S.W.	219,633	233,936	Albany	W.A.	10,526	11,419
Wollongong	N.S.W.	128,360	162,153	Gosford (b)	N.S.W.	8,424	11,310
Hobart	Tas.	110,217	119,469	Gympie	Qld.	11,094	11,279
Geelong	Vic.	87,922	105,059	Horsham	Vic.	9,240	10,562
Canberra	A.C.T.	55,746	92,308	Taree	N.S.W.	10,050	10,560
Launceston	Tas.	56,465	60,456	Katoomba - Wentworth Falls (b)	N.S.W.	10,969	10,524
Townsville	Qld.	48,794	56,768	Port Augusta	S.A.	9,711	10,103
Ballarat	Vic.	53,581	56,290	Warwick	Qld.	9,843	10,065
Gold Coast	(Qld. N.S.W.)	34,764	53,183	Hamilton	Vic.	9,495	10,054
Toowoomba	Qld.	46,716	52,139	Dromana - Sorrento (b)	Vic.	8,268	9,935
Rockhampton	Qld.	42,850	45,376	Richmond - Windsor	N.S.W.	8,846	9,933
Bendigo	Vic.	39,446	42,208	Nowra - Bomaderry	N.S.W.	8,311	9,633
Albury - Wodonga (b)	(N.S.W. Vic.)	28,796	32,032	Griffith	N.S.W.	8,580	9,537
Broken Hill	N.S.W.	31,245	30,014	Colac	Vic.	9,252	9,498
Cairns	Qld.	27,423	29,326	The Entrance (b)	N.S.W.	7,404	9,131
Wagga Wagga	N.S.W.	22,092	25,819	Cooma	N.S.W.	8,716	9,103
Bundaberg	Qld.	22,839	25,402	Port Lincoln	S.A.	7,508	8,888
Mackay	Qld.	21,361	24,578	Dalby	Qld.	7,600	8,860
Goobang - Yallourn	Vic.	22,993	23,198	Ayr	Qld.	8,010	8,674
Maitland	N.S.W.	19,812	23,112	Sale	Vic.	7,899	8,640
Orange	N.S.W.	20,514	22,196	Casino	N.S.W.	8,091	8,502
Whyalla	S.A.	13,711	22,121	Parkes	N.S.W.	8,223	8,438
Tamworth	N.S.W.	18,984	21,680	Inverell	N.S.W.	8,209	8,413
Goulburn	N.S.W.	20,544	20,871	Ararat	Vic.	7,934	8,233
Darwin	N.T.	14,408	20,413	Werribee	Vic.	5,099	8,228
Maryborough	Qld.	19,805	20,393	Benalla	Vic.	8,234	8,224
Kalgoorlie - Boulder	W.A.	21,247	19,908	Kempsey	N.S.W.	8,016	8,181
Lismore	N.S.W.	18,935	19,734	Moree	N.S.W.	6,795	8,031
Burnie - Somerset	Tas.	15,984	18,042	Echuca - Moama (b)	(Vic. N.S.W.)	7,253	8,010
Shepparton	Vic.	13,899	17,506	Bairnsdale	Vic.	7,427	7,785
Warrnambool	Vic.	15,702	17,499	Maryborough	Vic.	7,235	7,707
Mount Gambier	S.A.	15,388	17,251	Coff's Harbour	N.S.W.	7,188	7,667
Bathurst	N.S.W.	16,938	17,222	Collie	W.A.	7,547	7,628
Mount Isa	Qld.	13,358	16,877	Charters Towers	Qld.	7,633	7,602
Morwell	Vic.	14,542	16,610	Gunnedah	N.S.W.	6,855	7,507
Woy Woy - Umina (b)	N.S.W.	12,483	16,287	Innisfail	Qld.	6,917	7,432
Granton	N.S.W.	15,526	15,951	Northam	W.A.	7,200	7,400
Port Pirie	S.A.	15,544	15,566	Swan Hill	Vic.	6,186	7,381
Dubbo	N.S.W.	14,118	15,561	Forbes	N.S.W.	6,826	7,369
Bunbury	W.A.	13,186	15,459	Mornington - Balcombe	Vic.	5,701	7,349
Cessnock - Bellbird	N.S.W.	15,308	15,331	Murwillumbah	N.S.W.	7,151	7,311
Wangaratta	Vic.	13,784	15,175	Castlemaine	Vic.	7,216	7,103
Armidale	N.S.W.	12,875	14,984	Cowra	N.S.W.	6,288	7,076
Devonport	Tas.	12,405	14,874	Port Macquarie	N.S.W.	5,952	7,063
Traralgon	Vic.	12,300	14,079	Warragul	Vic.	6,405	6,846
Glenbrook - Faulconbridge (b)	N.S.W.	9,640	13,731	Ulverstone	Tas.	5,962	6,842
Lithgow	N.S.W.	14,592	13,165				
Mildura	Vic.	12,279	12,931				

For footnotes see end of table.

TABLE 5. - POPULATION, URBAN CENTRES IN ORDER OF SIZE (a), AUSTRALIA

CENSUS, 30 JUNE 1966 - continued

Urban centre	State or Territory	Persons		Urban centre	State or Territory	Persons	
		1961	1966			1961	1966
Portland	Vic.	6,014	6,690	Bacchus Marsh	Vic.	3,336	3,707
Toukley - Gorokan - Budgewoi (b)	N.S.W.	3,078	6,658	Caloundra	Qld.	2,637	3,617
Gawler	S.A.	6,433	6,645	Stanthorpe	Qld.	3,334	3,641
Muswellbrook	N.S.W.	5,717	6,312	Merredin	W.A.	3,029	3,539
Deniliquin	N.S.W.	5,575	6,239	Condobolin	N.S.W.	3,150	3,571
Cootamundra	N.S.W.	5,939	6,219	Naffra	Vic.	3,404	3,559
Nambour	Qld.	5,506	6,219	Beechworth	Vic.	3,508	3,554
Singleton	N.S.W.	5,758	6,188	Camperdown	Vic.	3,446	3,540
Alice Springs	N.T.	4,648	6,037	Biloela	Qld.	2,048	3,537
Roma	Qld.	5,571	5,996	Goondiwindi	Qld.	3,274	3,529
Murray Bridge	S.A.	5,404	5,957	Sunbury	Vic.	3,131	3,526
Narrabri	N.S.W.	5,423	5,953	Home Hill	Qld.	3,217	3,507
Stawell	Vic.	5,506	5,909	Katanning	W.A.	3,360	3,506
Wellington	N.S.W.	5,929	5,825	Armadale	W.A.	2,565	3,463
Leeton	N.S.W.	5,354	5,817	Kyneton	Vic.	3,366	3,446
New Norfolk	Tas.	5,494	5,770	Camden	N.S.W.	2,683	3,427
Young	N.S.W.	5,448	5,754	Yeppoon	Qld.	2,869	3,418
Glen Innes	N.S.W.	5,771	5,737	Coonamble	N.S.W.	3,235	3,396
Seymour	Vic.	5,104	5,505	Wynyard	Tas.	3,121	3,355
Mudgee	N.S.W.	5,312	5,372	Lawson - Hazebrook(b)	N.S.W.	2,978	3,340
Ingham	Qld.	4,694	5,354	Chinchilla	Qld.	3,072	3,336
Bowral	N.S.W.	4,922	5,210	Beaudesert	Qld.	2,890	3,298
Town	Qld.	5,160	5,144	Tenterfield	N.S.W.	3,105	3,270
Kingaroy	Qld.	4,914	5,080	Kingston	Tas.	2,980	3,263
Raymond Terrace	N.S.W.	3,962	4,953	Bourke	N.S.W.	3,001	3,262
Ballina	N.S.W.	4,129	4,931	Leongatha	Vic.	3,059	3,246
Narrandera	N.S.W.	4,670	4,905	Manjimup	W.A.	2,914	3,186
Charleville	Qld.	5,154	4,871	Wauchope	N.S.W.	3,107	3,169
Narrogin	W.A.	4,620	4,861	Warracknabeal	Vic.	3,061	3,151
Mareeba	Qld.	4,637	4,799	Moss Vale	N.S.W.	3,040	3,144
Thornton - Beresfield	N.S.W.	3,953	4,785	Ocean Grove - Barwon Heads	Vic.	2,585	3,144
Woomera - Maralinga	S.A.	4,808	4,745	Victor Harbor	S.A.	2,886	3,128
Wonthaggi	Vic.	4,853	4,675	Peterborough	S.A.	3,430	3,117
Kyabram	Vic.	3,936	4,645	Kalamunda - Gooseberry Hill	W.A.	2,488	3,068
Hervey Bay	Qld.	4,091	4,550	Gatton	Qld.	2,623	3,064
Temora	N.S.W.	4,469	4,536	Renmark	S.A.	2,854	3,054
Millicent	S.A.	3,401	4,533	Kadina	S.A.	3,102	3,022
Crafers - Bridge- water	S.A.	4,084	4,487	St Arnaud	Vic.	3,150	3,004
Naracoorte	S.A.	4,410	4,378	Korumburra	Vic.	3,237	2,991
Queenstown	Tas.	4,524	4,295	Carnarvon	W.A.	1,809	2,956
Busselton	W.A.	3,495	4,278	Hay	N.S.W.	2,874	2,952
Tumut	N.S.W.	3,649	4,277	Proserpine	Qld.	2,523	2,951
Kerang	Vic.	3,838	4,164	Scone	N.S.W.	2,732	2,915
Medina - Calista	W.A.	3,269	4,132	Cobram	Vic.	2,498	2,888
Maroochydore - Mooloolaba	Qld.	3,068	4,106	Atherton	Qld.	2,930	2,871
Yass	N.S.W.	3,909	4,098	Tully	Qld.	2,678	2,850
George Town	Tas.	2,820	4,086	West Wyalong	N.S.W.	2,681	2,858
Mount Morgan	Qld.	4,511	4,055	Forster - Tuncurry	N.S.W.	2,452	2,853
Yarrawonga - Mulwala (b)	(Vic.) (N.S.W.)	3,770	3,990	Kyogle	N.S.W.	2,985	2,846
Bega	N.S.W.	3,858	3,925	Mittagong	N.S.W.	2,621	2,837
Junee	N.S.W.	3,980	3,904	Wingham	N.S.W.	2,887	2,827
Longreach	Qld.	3,806	3,871	Orbost	Vic.	2,613	2,797
Kiama (b)	N.S.W.	3,018	3,814	Euroa	Vic.	3,020	2,789
Rockingham - Safety Bay	W.A.	1,726	3,767	Queenscliffe	Vic.	2,659	2,787
				Numurkah	Vic.	2,687	2,770

For footnotes see end of table.

TABLE 5. - POPULATION, URBAN CENTRES IN ORDER OF SIZE (a), AUSTRALIA

CENSUS, 30 JUNE 1966 - continued

Urban centre	State or Territory	Persons		Urban centres	State or Territory	Persons	
		1961	1966			1961	1966
Coonabarabran	N.S.W.	2,547	2,738	Kandos	N.S.W.	2,195	2,051
Mandurah	W.A.	2,121	2,730	Boonah	Qld.	1,957	2,041
Quirindi	N.S.W.	2,790	2,730	Nuriootpa	S.A.	1,841	2,041
Tewantin - Noosa	Qld.	2,015	2,724	Mannum	S.A.	1,841	2,034
Corowa	N.S.W.	2,613	2,709	Hughenden	Qld.	2,329	2,033
Smithton	Tas.	2,559	2,698	Gloucester	N.S.W.	2,012	2,032
Esperance	W.A.	1,111	2,677	Beenleigh	Qld.	1,772	2,026
Healesville	Vic.	2,368	2,676	Mansfield	Vic.	1,944	2,019
Daylesford	Vic.	2,776	2,664	Yarram	Vic.	2,001	2,015
Drouin	Vic.	2,511	2,655	Alexandra	Vic.	1,945	2,014
Nyngan	N.S.W.	2,414	2,584	Blackall	Qld.	2,205	2,004
Port Fairy	Vic.	2,426	2,579	Terang	Vic.	2,137	1,991
Mooroopna	Vic.	2,505	2,568	Tanunda	S.A.	1,863	1,986
Thursday Island	Qld.	2,218	2,551	Walgett	N.S.W.	1,726	1,985
Myrtleford	Vic.	2,163	2,545	Mullumbimby	N.S.W.	1,966	1,981
Caboolture	Qld.	2,068	2,543	Cunnamulla	Qld.	2,234	1,980
Branxton - Greta	N.S.W.	2,598	2,539	Oakey	Qld.	1,871	1,967
Lawnton - Petrie	Qld.	1,801	2,507	Tailem Bend	S.A.	2,049	1,947
Tatura	Vic.	2,166	2,496	Wyong	N.S.W.	1,726	1,937
Casterton	Vic.	2,442	2,492	Mount Barker	S.A.	1,872	1,934
Terrigal - Wamberal				Blayney	N.S.W.	1,852	1,909
(b)	N.S.W.	2,029	2,492	Khancoban	N.S.W.	(c)	1,906
Narromine	N.S.W.	2,282	2,465	Heyfield	Vic.	1,917	1,893
Red Cliffs	Vic.	2,440	2,439	Angaston	S.A.	1,913	1,887
Murrumburrah	N.S.W.	2,634	2,435	Collinsville	Qld.	2,122	1,867
Sarina	Qld.	2,119	2,422	Dimboola	Vic.	1,923	1,872
Loxton	S.A.	2,127	2,418	Norseman	W.A.	1,960	1,863
Gilgandra	N.S.W.	2,245	2,414	Lakes Entrance	Vic.	1,602	1,837
Wangi - Rathmines(b)	N.S.W.	2,216	2,401	Crib Point	Vic.	2,078	1,829
Grenfell	N.S.W.	2,360	2,377	Monto	Qld.	1,795	1,813
Cobar	N.S.W.	1,880	2,348	Kingscliff	N.S.W.	1,564	1,798
Helensburgh	N.S.W.	2,236	2,334	Deloraine	Tas.	1,873	1,793
Nambucca Heads	N.S.W.	2,252	2,332	Finley	N.S.W.	1,505	1,783
Byron Bay	N.S.W.	2,292	2,314	Barcaldine	Qld.	1,738	1,779
Birkdale - Wellington				Port Hedland	W.A.	(965)(c)	1,778
Point	Qld.	1,862	2,274	Rosebery	Tas.	1,850	1,774
Nelson Bay	N.S.W.	1,877	2,272	Oberon	N.S.W.	1,669	1,773
Crookwell	N.S.W.	2,340	2,267	Manilla	N.S.W.	1,914	1,761
Murgon	Qld.	2,168	2,254	Bordertown	S.A.	1,566	1,758
Nhill	Vic.	2,233	2,251	Wagin	W.A.	1,608	1,750
Latrobe	Tas.	1,990	2,241	Barham - Koondrook	(N.S.W.		
St George	Qld.	2,185	2,233	(b)	(Vic.	1,736	1,743
Beeri	S.A.	1,692	2,232	Cleveland	Qld.	1,505	1,735
Maclean	N.S.W.	1,952	2,224	Gayndah	Qld.	1,805	1,734
Portland	N.S.W.	2,442	2,221	Trafalgar	Vic.	1,774	1,729
Emerald	Qld.	2,029	2,193	Berwick	Vic.	1,262	1,720
Gordonvale	Qld.	2,234	2,188	Canowindra	N.S.W.	1,747	1,717
Cloncurry	Qld.	2,438	2,149	Mitchell	Qld.	1,822	1,704
Penguin	Tas.	1,976	2,149	Moonta	S.A.	1,862	1,702
Macksville	N.S.W.	2,177	2,129	Scottsdale	Tas.	1,568	1,698
Rochester	Vic.	1,965	2,122	Warragamba	N.S.W.	1,777	1,697
Werris Creek	N.S.W.	2,275	2,118	Longford	Tas.	1,707	1,688
Gundagai	N.S.W.	2,167	2,116	Davistown - Saratoga			
Gungah	N.S.W.	2,211	2,099	(b)	N.S.W.	1,385	1,686
Walleroo	S.A.	2,237	2,094	Merbein	Vic.	1,737	1,684
Blackheath	N.S.W.	2,276	2,077	Pakenham East	Vic.	1,324	1,680
Harvey	W.A.	2,046	2,066	Warren	N.S.W.	1,545	1,678
Cohuna	Vic.	1,843	2,061	Rosewood	Qld.	1,754	1,676
				Winton	Qld.	1,784	1,667

For footnotes see end of table.

TABLE 5. - POPULATION, URBAN CENTRES IN ORDER OF SIZE (a), AUSTRALIA

CENSUS, 30 JUNE 1966 - continued

Urban centre	State or Territory	Persons		Urban centre	State or Territory	Persons	
		1961	1966			1961	1966
Corryong	Vic.	1,129	1,665	Katherine	N.T.	(606)(c)	1,302
Guyra	N.S.W.	1,628	1,664	Nanango	Qld	1,314	1,300
Ulladulla (b)	N.S.W.	1,458	1,661	Narooma	N.S.W.	1,185	1,295
Creswick	Vic.	1,670	1,658	Rutherglen	Vic.	1,222	1,287
Sorell-Midway Point	Tas.	1,264	1,652	Jamestown	S.A.	1,304	1,282
Clermont	Qld	1,737	1,649	Kwinana Industrial	W.A.	1,104	1,272
Ouyen	Vic.	1,628	1,645	Beaufort	Vic.	1,240	1,264
Donald	Vic.	1,517	1,626	Tocumwal	N.S.W.	1,288	1,262
Mossman	Qld	1,491	1,614	Brewarrina	N.S.W.	1,225	1,255
Uralla	N.S.W.	1,658	1,614	Mortlake	Vic.	1,297	1,248
Broadford	Vic.	1,678	1,605	Crystal Brook	S.A.	1,208	1,235
Charlton	Vic.	1,587	1,603	Cobden	Vic.	(c)	1,233
Mount Barker	W.A.	1,532	1,594	Texas	Qld	1,266	1,230
Wallerawang	N.S.W.	1,930	1,580	Portarlinton	Vic.	1,003	1,224
Clare	S.A.	1,622	1,579	Woodend	Vic.	1,224	1,221
Broome	W.A.	1,222	1,570	Edmonton -			
Bridgetown	W.A.	1,565	1,569	Hambledon	Qld	1,167	1,215
Mount Beauty	Vic.	1,509	1,568	Balaklava	S.A.	1,301	1,199
Sawtell	N.S.W.	1,596	1,558	Boggabri	N.S.W.	1,256	1,199
Babinda	Qld	1,736	1,553	Woolgoolga	N.S.W.	1,109	1,199
Pittsworth	Qld	1,461	1,551	Wondai	Qld	1,123	1,191
Warburton	Vic.	1,630	1,545	Heathcote	Vic.	1,287	1,187
Alcha	N.S.W.	1,585	1,544	Moora	W.A.	1,145	1,185
Pieraine	Vic.	1,503	1,518	Boorowa	N.S.W.	1,314	1,181
Maidley	Qld	1,423	1,514	Wyndham	W.A.	(958)(c)	1,156
Bingara	N.S.W.	1,485	1,504	Slade Point	Qld	575	1,152
Bombala	N.S.W.	1,389	1,495	Kilcoy	Qld	1,033	1,150
Balranald	N.S.W.	1,331	1,490	Birchip	Vic.	1,065	1,147
Wee Waa	N.S.W.	1,075	1,488	Hastings	Vic.	(997)(c)	1,136
Niles	Qld	1,457	1,485	Holbrook	N.S.W.	1,158	1,135
Carmara	S.A.	1,167	1,484	Lake Cargelligo	N.S.W.	1,118	1,128
Woodridge	Qld	(c)	1,482	Aberdeen	N.S.W.	1,056	1,127
Torquay	Vic.	1,243	1,477	Millmerran	Qld	1,060	1,122
Moruya	N.S.W.	1,181	1,449	Yarra Junction	Vic.	1,259	1,121
Strathalbyn	S.A.	1,465	1,449	Kapunda	S.A.	1,164	1,119
Batlow	N.S.W.	1,403	1,448	Murtoa	Vic.	1,135	1,109
Camden Haven	N.S.W.	1,303	1,448	Mundubbera	Qld	1,074	1,103
Bateman's Bay (b)	N.S.W.	1,183	1,445	Dorrigo	N.S.W.	1,127	1,102
Tumbarumba	N.S.W.	1,511	1,443	Smithtown -			
Gulgong	N.S.W.	1,396	1,441	Gladstone	N.S.W.	1,148	1,101
Molong	N.S.W.	1,455	1,430	Lobethal	S.A.	1,085	1,098
Barraba	N.S.W.	1,469	1,425	Keith	S.A.	(961)(c)	1,097
Derby	W.A.	(994)(c)	1,424	Kilmore	Vic.	1,010	1,096
Took	W.A.	1,524	1,421	Rushworth	Vic.	1,077	1,093
Eden	N.S.W.	1,245	1,416	Warrandyte	Vic.	(c)	1,085
Koroit	Vic.	1,466	1,416	Yea	Vic.	1,113	1,084
Beduna	S.A.	1,280	1,406	Evans Head	N.S.W.	999	1,083
Binvale	Vic.	1,243	1,404	Wentworth	N.S.W.	1,154	1,083
Mellingen	N.S.W.	1,418	1,390	Dampier	W.A.	(c)	1,080
Penola	S.A.	1,375	1,383	Kingscote	S.A.	(c)	1,071
Peak Hill	N.S.W.	1,451	1,379	Brunswick Heads	N.S.W.	975	1,068
Methalia	Vic.	1,276	1,369	Kingston South			
Merberrin	W.A.	1,323	1,343	East	S.A.	939	1,065
Curra	S.A.	1,382	1,342	Maldon	Vic.	1,071	1,065
Milders	Qld	1,359	1,340	Tara	Qld	(c)	1,046
Avondale	N.S.W.	(c)	1,332	Cooroy	Qld	1,025	1,043
Picton	N.S.W.	1,314	1,327				
Warialda	N.S.W.	1,294	1,324				

For footnotes see end of table.

TABLE 5. - POPULATION, URBAN CENTRES IN ORDER OF SIZE (a), AUSTRALIA
CENSUS, 30 JUNE 1966 - continued

Urban centre	State or Territory	Persons		Urban centres	State or Territory	Persons	
		1961	1966			1961	1966
Wundowie	W.A.	1,102	1,040	Gerrington (d)	N.S.W.	715	797
Jerilderie	N.S.W.	(c)	1,037	Cowes (d)	Vic.	607	765
Gladstone	S.A.	1,033	1,035	Bright (d)	Vic.	705	747
Hillston	N.S.W.	(996)(c)	1,034	Bongaree (d)	Qld.	522	729
Coclamon	N.S.W.	(940)(c)	1,031	Anglesea (d)	Vic.	522	726
Beaconsfield	Tas.	(997)(c)	1,028	Deception Bay (d)	Qld.	588	704
Sea Lake	Vic.	(c)	1,026	Bundanoon (d)	N.S.W.	689	696
Hopetoun	Vic.	(c)	1,024	Huskisson (d)	N.S.W.	639	641
Lockhart	N.S.W.	(978)(c)	1,023	South West Rocks(d)	N.S.W.	575	635
Culcairn	N.S.W.	1,007	1,019	Avoca Beach (d)	N.S.W.	442	633
Maitland	S.A.	(989)(c)	1,017	Paynesville (d)	Vic.	(c)	611
Zeehan	Tas.	(c)	1,017	Victoria Point (d)	Qld.	(c)	593
Avoca	Vic.	(971)(c)	1,016	Port Elliot (d)	S.A.	563	565
Koo-Wee-Rup	Vic.	(c)	1,014	Goolwa (d)	S.A.	509	561
Leigh Creek	S.A.	1,020	1,014	Harrington (d)	N.S.W.	470	543
Warcoona	W.A.	1,005	1,013	Port MacDonnell(d)	S.A.	494	531
Heywood	Vic.	(951)(c)	1,011	Port Broughton (d)	S.A.	397	418
Wycheproof	Vic.	(c)	1,005	Sussex Inlet (d)	N.S.W.	306	386
Perth	Tas.	(c)	1,002	St Leonards (d)	Vic.	(231)(c)	297
Tennant Creek	N.T.	(837)(c)	1,001				
Tallangatta	Vic.	1,003	1,000				
Gnowangerup (b)	W.A.	(740)(c)	981				
Lorne (d)	Vic.	1,080	958				
Apollo Bay (d)	Vic.	948	957				
Yamba (d)	N.S.W.	796	950				
Urunga (d)	N.S.W.	787	924				
Lauderdale (d)	Tas.	649	916				
Beauty Point (d)	Tas.	734	873				
Inverloch (d)	Vic.	845	851				
Merimbula (d)	N.S.W.	687	841				

- (a) Includes all urban centres designated as such at the 1966 Census.
 (b) See footnote to table 4 in respect of relevant urban centre.
 (c) Non-urban in 1961. Where an urban centre at the 1966 Census was non-urban at the 1961 Census figures for both Censuses have been shown, where available, for comparison, the non-urban figure being in brackets.
 (d) Urban centres classified as such on grounds other than population and density.

TABLE 6. - POPULATION AND NUMBER OF DWELLINGS : NON-URBAN TOWNSHIPS AND VILLAGES WITH OVER
500 POPULATION, CENSUS, 30 JUNE 1966

NOTE - The townships and villages in this table are those for which boundaries were delineated prior to the 1966 Census but which did not meet the criteria to be designated as urban centres.

Locality	Local Government Area	Population			Dwellings		
		Males	Females	Persons	Occupied	Unoccupied	Total
NEW SOUTH WALES							
Adelong	Tumut (S)	404	337	741	202	8	210
Alstonville	Tintenbar (S)	294	282	576	178	13	191
Ardlethan	Coolamon (S)	343	286	629	172	11	183
Ashford	Ashford (S)	368	334	702	175	10	185
Baradine	Coonabarabran (S)	380	371	751	207	17	224
Berridale	Snowy River (S)	315	310	625	158	33	191
Berrigan	Berrigan (S)	497	427	924	250	9	259
Berry	Shoalhaven (S)	481	443	924	276	21	297
Binnaway	Coonabarabran (S)	355	336	691	196	21	217
Bonalbo	Kyogle (S)	262	270	532	131	12	143
Bowraville	Nambucca (S)	434	449	883	233	18	251
Braidwood	Tallaganda	460	469	929	270	37	307
Bulahdelah	Stroud (S)	485	481	966	262	12	274
Captain's Flat	Yarrowlumla (S)	304	294	598	153	58	211
Collarenebri	Walgett (S)	282	298	580	148	10	158
Coolah	Coolah (S)	445	459	904	247	19	266
Coraki	Woodburn (S)	310	340	650	189	14	203
Darlington Point	Murrumbidgee (S)	370	326	696	160	11	171
Denman	Muswellbrook (S)	375	400	775	204	10	214
Dunedoo	Coolah (S)	411	400	811	228	14	242
Eugowra	Boree (S)	311	297	608	171	6	177
Frederickton	Macleay (S)	259	267	526	144	11	155
Ganmain	Coolamon (S)	361	370	731	216	8	224
Henty	Culcairn (S)	418	445	863	272	23	295
Kembla Heights	Wollongong (S)	319	292	611	168	7	175
Kendall	Hastings (S)	281	252	533	148	16	164
Mathoura	Murray (S)	306	288	594	157	14	171
Merriwa	Merriwa (S)	467	456	923	236	12	248
Millthorpe	Lyndhurst (S)	322	334	656	179	13	192
Milton	Shoalhaven (S)	348	369	717	194	7	201
Morisset	Lake Macquarie (S)	410	416	826	222	19	241
Mungindi	Boomi (S)	395	396	791	204	4	208
Narellan	Camden (M)	315	326	641	167	9	176
Ourimbah	Wyong (S)	266	274	540	164	11	175
Rylstone	Rylstone (S)	352	364	716	192	17	209
Stroud	Stroud (S)	261	274	535	150	19	169
Thirlmere	Wollondilly (S)	257	262	519	153	11	164
Trangie	Timbregongie (S)	492	440	932	242	16	258
Trundle	Goobang (S)	296	322	618	177	16	193
Urana	Urana (S)	249	251	500	117	8	125
Wilcannia	Central Darling (S)	411	379	790	199	22	221
Woodburn	Woodburn (S)	264	266	530	136	8	144
Yenda	Wade (S)	293	251	544	131	10	141
VICTORIA							
Ballan	Ballan (S)	328	290	618	183	19	202
Boort	Gordon (S)	435	459	894	259	12	271
Bruthen	Tambo (S)	287	259	546	136	13	149
Buninyong	Buninyong (S)	407	404	811	213	16	229
Bunyip	Berwick (S)	345	335	680	194	14	208
Chiltern	Chiltern (S)	329	338	667	202	18	220
Clunes	Talbot and Clunes (S)	376	433	809	260	26	286
Dunolly	Bet Bet (S)	366	384	750	232	21	253
Edenhope	Kowree (S)	490	479	969	267	3	270
Fildon	Alexandra (S)	445	411	856	226	148	374
Elmore	Huntly (S)	354	349	703	209	17	226
Emerald	Sherbrooke (S)	295	345	640	193	42	235
Foster	South Gippsland (S)	413	387	800	222	15	237
Gisborne	Gisborne (S)	309	295	604	160	7	167
Hurstbridge	Eltham (S)	351	324	675	202	21	223

TABLE 6. - POPULATION AND NUMBER OF DWELLINGS : NON-URBAN TOWNSHIPS AND VILLAGES WITH OVER
500 POPULATION, CENSUS, 30 JUNE 1966 - continued

Locality	Local Government Area	Population			Dwellings		
		Males	Females	Persons	Occupied	Unoccupied	Total
VICTORIA - continued							
Inglewood	Korong (S)	406	428	834	263	11	274
Jeparit	Dimboola (S)	360	347	707	212	12	224
Kaniva	Kaniva (S)	467	514	981	308	9	317
Lang Lang	Cranbourne (S)	309	303	612	161	10	171
Lara (incl. Lara Lake)	Corio (S)	752	758	1,510	427	12	439
Longwarry	Buln Buln (S)	327	312	639	168	6	174
Marysville	Healesville (S)	321	310	631	164	29	193
Merrigum	Rodney (S)	251	257	508	132	13	145
Minyip	Dunmunkle (S)	339	359	698	209	17	226
Mirboo North	Mirboo (S)	382	368	750	206	16	222
Murchison	Waranga (S)	290	254	544	155	15	170
Nagambie	Goulburn (S)	472	483	955	306	28	334
Nyah West	Swan Hill (S)	276	272	548	154	7	161
Penshurst	Mount Rouse (S)	321	314	635	171	6	177
Pyramid Hill	Gordon (S)	335	314	649	189	11	200
Rainbow	Dimboola (S)	399	421	820	250	11	261
Rupanyup	Dunmunkle (S)	243	274	517	162	10	172
Stanhope	Waranga (S)	282	283	565	152	13	165
Stratford	Avon (S)	329	359	688	193	13	206
Tongala	Deakin (S)	492	491	983	273	12	285
Trentham	Kyneton (S)	331	316	647	210	20	230
Wedderburn	Korong (S)	392	419	811	252	24	276
Winchelsea	Winchelsea (S)	427	480	907	231	23	254

QUEENSLAND

Allora	Allora (S)	352	355	707	218	21	239
Alpha	Jericho (S)	317	280	597	133	22	155
Aramac	Aramac (S)	342	290	632	160	12	172
Biggenden	Biggenden (S)	360	419	779	228	14	242
Brandon	Ayr (S)	350	309	659	180	5	185
Clifton	Clifton (S)	401	405	806	213	15	228
Crow's Nest	Crow's Nest (S)	390	422	812	253	27	280
Dirranbandi	Balonne (S)	436	404	840	202	-	202
Eidsvold	Eidsvold (S)	251	256	507	133	18	151
Esk	Esk (S)	326	356	682	199	25	224
Gin Gin	Kolan (S)	373	377	750	201	20	221
Giru	Thuringowa (S)	349	249	598	143	5	148
Goomeri	Kilkivan (S)	295	309	604	170	9	179
Halifax	Hinchinbrook (S)	332	252	584	171	7	178
Herberton	Herberton (S)	338	530	868	168	24	192
Howard	Burrum (S)	386	393	779	256	50	306
Imbil	Widgee (S)	269	245	514	139	12	151
Inglewood	Inglewood (S)	493	460	953	266	19	285
Jandowae	Wambo (S)	484	467	951	243	7	250
Johnstone South	Johnstone (S)	308	263	571	156	7	163
Julia Creek	McKinlay (S)	394	335	729	173	29	202
Killarney	Glengallan (S)	450	430	880	254	25	279
Lowood	Esk (S)	323	308	631	188	10	198
Malanda	Eacham (S)	388	379	767	220	14	234
Maleny	Landsborough (S)	324	297	621	180	18	198
Marian	Mirani (S)	424	315	739	166	7	173
Mourilyan	Johnstone (S)	344	282	626	148	1	149
Pomona	Noosa (S)	300	309	609	183	4	187
Quilpie	Quilpie (S)	430	395	825	204	22	226
Ravenshoe	Herberton (S)	541	426	967	255	24	279
Richmond	Richmond (S)	473	445	918	226	12	238
Springsure	Bauhinia (S)	367	342	709	174	25	199
Surat	Warroo (S)	303	288	591	156	11	167
Tambo	Tambo (S)	263	256	519	127	14	141
Taroom	Taroom (S)	342	341	683	188	32	220
Theodore	Banana (S)	334	306	640	161	8	169
Tolga	Atherton (S)	272	304	576	163	8	171

TABLE 6. - POPULATION AND NUMBER OF DWELLINGS : NON-URBAN TOWNSHIPS AND VILLAGES WITH OVER

500 POPULATION, CENSUS, 30 JUNE 1966 - continued

Locality	Local Government Area	Population			Occupied	Dwellings	
		Males	Females	Persons		Unoccupied	Total
QUEENSLAND - continued							
Toogoolawah	Esk (S)	363	358	721	237	13	250
Walkerston	Pioneer (S)	363	310	673	177	5	182
Wallangarra	Stanthorpe (S)	338	293	631	157	2	159
Wandoan	Taroom (S)	287	227	514	135	9	144
Woodford	Caboolture (S)	432	424	856	246	18	264
Yarraman	Rosalie (S)	352	329	681	195	14	209
SOUTH AUSTRALIA							
Androssan	Yorke Peninsula (DC)	386	404	790	233	21	254
Cleve	Cleve (DC)	329	347	676	171	9	180
Cowell	Franklin Harbor (DC)	318	316	634	173	15	188
Cummins	Lincoln (DC)	391	366	757	180	18	198
Eudunda	Eudunda (DC)	355	362	717	219	11	230
Freeling	Freeling (DC)	235	279	514	162	8	170
Hamley Bridge	Owen (DC)	274	250	524	164	20	184
Iron Knob	Not incorporated	400	284	684	157	7	164
Kimba	Kimba (DC)	355	319	674	163	12	175
Lameroo	Lameroo (DC)	313	279	592	148	8	156
Laura	Laura (DC)	247	258	505	153	16	169
McLaren Vale	Noarlunga (DC)	332	336	668	198	6	204
Meningie	(Willunga (DC) (Meningie (DC)	318	310	628	163	9	172
Minlaton	Minlaton (DC)	385	420	805	231	24	255
Mount Burr	Beachport (DC)	378	360	738	168	10	178
Orroroo	Orroroo (DC)	324	359	683	211	20	231
Pinnaroo	Pinnaroo (DC)	429	435	864	241	21	262
Riverton	Riverton (DC)	296	337	633	189	19	208
Snowtown	Snowtown (DC)	285	272	557	154	14	168
Stirling North	Kanyaka (DC)	373	342	715	170	8	178
Streaky Bay	(Wilmington (DC) (Streaky Bay (DC)	375	362	737	214	24	238
Tumby Bay	Tumby Bay (DC)	389	392	781	237	37	274
Waikerie	Waikerie (DC)	463	526	989	268	10	278
Woodside	Onkaparinga (DC)	320	348	668	188	12	200
Yorketown	Yorketown (DC)	374	419	793	221	14	235
WESTERN AUSTRALIA							
Beverley	Beverley (S)	436	441	877	257	21	278
Boyup Brook	Upper Blackwood (S)	376	332	708	196	6	202
Brookton	Brookton (S)	340	305	645	164	11	175
Bruce Rock	Bruce Rock (S)	407	368	775	203	9	212
Brunswick Junction	Harvey (S)	479	392	871	219	9	228
Corrigin	Corrigin (S)	416	381	797	212	18	230
Cunderdin	Cunderdin (S)	403	397	800	207	9	216
Denmark	Denmark (S)	422	378	800	230	30	260
Donnybrook	Donnybrook (S)	482	499	981	280	25	305
Goomalling	Goomalling (S)	325	345	670	153	8	161
Kojonup	Kojonup (S)	501	470	971	256	13	269
Kununurra	Wyndham East Kimberley (S)	607	323	930	211	4	215
Lake Grace	Lake Grace (S)	301	242	543	144	5	149
Margaret River	Augusta Margaret River (S)	297	335	632	185	15	200
Meekatharra	Meekatharra (S)	297	273	570	138	10	148
Morawa	Morawa (S)	486	395	881	194	6	200
Mount Magnet	Mount Magnet (S)	349	291	640	167	29	196
Mullewa	Mullewa (S)	441	359	800	190	12	202
Nannup	Nannup (S)	332	259	591	155	27	182
Northampton	Northampton (S)	330	365	695	166	7	173
Pemberton	Manjimup (S)	501	430	931	245	48	293
Pingelly	Pingelly (S)	423	460	883	241	17	258
Pinjarra	Murray (S)	439	450	889	248	12	260
Quairading	Quairading (S)	341	334	675	180	6	186
Southern Cross	Yilgarn (S)	484	369	853	204	11	215
Toodyay	Toodyay (S)	370	340	710	177	11	188
Wittenoom Gorge	Tableland (S)	548	328	876	181	21	202
Wongan Hills	Wongan-Bailidu (S)	407	356	763	181	12	193
Wyalkatchem	Wyalkatchem (S)	331	290	621	165	12	177

TABLE 6. - POPULATION AND NUMBER OF DWELLINGS : NON-URBAN TOWNSHIPS AND VILLAGES WITH OVER 500 POPULATION, CENSUS, 30 JUNE 1966 - continued

Locality	Local Government Area	Population			Dwellings		
		Males	Females	Persons	Occupied	Unoccupied	Total
TASMANIA							
Cressy	Longford (M)	274	283	557	176	14	190
Currie	King Island (M)	288	272	560	156	15	171
Cygnnet	Port Cygnnet (M)	386	404	790	213	11	224
Geeveston	Esperance (M)	385	389	774	192	14	206
Grassy	King Island (M)	302	239	541	124	11	135
Maydena	New Norfolk (M)	338	314	652	148	15	163
Oatlands	Oatlands (M)	318	318	636	185	7	192
Railton	Kentish (M)	506	473	979	250	16	266
Rossarden	Fingal (M)	387	300	687	188	8	196
Sheffield	Kentish (M)	340	332	672	185	8	193
Snug	Kingborough (M)	271	256	527	153	21	174
St Helens	Portland (M)	363	351	714	209	59	268
St Marys	Fingal (M)	286	293	579	164	15	179
Stanley	Circular Head (M)	379	312	691	193	9	202
Tarra Leah	Hamilton (M)	387	263	650	141	30	171

(S) - Shire, (DC) - District Council, (M) - Municipality

**TABLE 7. - POPULATION; CAPITAL CITY STATISTICAL DIVISIONS AND STATISTICAL
DISTRICTS OF NEWCASTLE, WOLLONGONG, GEELONG AND CANBERRA
CENSUSES, 1961 AND 1966**

NOTE. For Metropolitan and other urban centres, which are delimited by moving boundaries (see Explanatory Notes), boundaries for 1961 were redrawn according to the new criteria. The urban populations (partly estimated) within these boundaries are shown in this table, where applicable, for comparison with 1966 population. The intercensal increase or decrease between 1961 and 1966 therefore reflects (i) population changes within the revised 1961 boundaries, (ii) urban growth beyond the revised boundaries, i.e. the absorption of rural areas by urban, and (iii) the merging of other urban centres, one with another, or with the Metropolitan Area.

	Census, 30th June 1961	Census, 30th June 1966			Intercensal increase or decrease	
		Males	Females	Persons	Numerical	Percentage %
SYDNEY STATISTICAL DIVISION						
Sydney Metropolitan Area	2,197,022	1,205,662	1,240,683	2,446,345	249,323	11.35
Other Urban Centres -						
Urban Penrith	10,884	(a)	(a)	(a)	(a)	..
Urban Riverstone	4,333	(a)	(a)	(a)	(a)	..
Urban Glenbrook- Faulconbridge	9,640	6,695	7,036	13,731	4,091	42.44
Urban Richmond- Windsor	8,846	5,274	4,659	9,933	1,087	12.29
Urban Camden	2,683	1,636	1,791	3,427	744	27.73
Total Other Urban	36,386	13,605	13,486	27,091	-9,295	-25.55
Total Urban	2,233,408	1,219,267	1,254,169	2,473,436	240,028	10.75
Total Rural	70,056	37,087	30,784	67,871	-2,185	-3.12
TOTAL SYDNEY STATISTICAL DIVISION	2,303,464	1,256,354	1,284,953	2,541,307	237,843	10.33
MELBOURNE STATISTICAL DIVISION						
Melbourne Metropolitan Area	1,858,534	1,045,921	1,064,247	2,110,168	251,634	13.54
Other Urban Centres -						
Urban Laverton	4,152	(a)	(a)	(a)	(a)	..
Urban Dromana- Sorrento	8,268	4,774	5,161	9,935	1,667	20.16
Urban Werribee	5,099	4,169	4,059	8,228	3,129	61.36
Urban Mornington- Balcombe	5,701	3,934	3,415	7,349	1,648	28.91
Urban Sunbury	3,131	1,832	1,694	3,526	395	12.62
Urban Healesville	2,368	1,360	1,316	2,676	308	13.01
Urban Crib Point	2,078	1,147	682	1,829	-249	-11.98
Urban Berwick	1,262	802	918	1,720	458	36.29
Urban Hastings	(b)	578	558	1,136	1,136	..
Urban Warrandyte	(b)	534	551	1,085	1,085	..
Total Other Urban	32,059	19,130	18,354	37,484	5,425	16.92
Total Urban	1,890,593	1,065,051	1,082,601	2,147,652	257,059	13.60
Total Rural	94,222	42,969	39,959	82,928	-11,294	-11.99
TOTAL MELBOURNE STATISTICAL DIVISION	1,984,815	1,108,020	1,122,560	2,230,580	245,765	12.38
BRISBANE STATISTICAL DIVISION						
Brisbane Metropolitan Area	587,634	352,239	366,583	718,822	131,188	22.32
Other Urban Centres -						
Urban Ipswich	42,383	(a)	(a)	(a)	(a)	..
Urban Goodna	4,135	(a)	(a)	(a)	(a)	..
Urban Bald Hills	1,649	(a)	(a)	(a)	(a)	..
Urban Caboolture	2,068	1,307	1,236	2,543	475	22.97
Urban Lawnton-Petrie	1,801	1,256	1,251	2,507	706	39.20

For footnotes see end of table.

TABLE 7. - POPULATION: CAPITAL CITY STATISTICAL DIVISIONS AND STATISTICAL DISTRICTS OF NEWCASTLE, WOLLONGONG, GEELONG AND CANBERRA
CENSUSES, 1961 AND 1966 - continued

	Census, 30th June 1961	Census, 30th June 1966			Intercensal Increase or decrease	
		Males	Females	Persons	Numerical	Percentage %
BRISBANE STATISTICAL DIVISION - continued						
Urban Birkdale- Wellington Point	1,862	1,141	1,133	2,274	412	22.13
Urban Beenleigh	1,772	1,015	1,011	2,026	254	14.33
Urban Cleveland	1,505	841	894	1,735	230	15.28
Urban Woodridge	(b)	751	731	1,482	1,482	..
Urban Deception Bay	588	344	360	704	116	19.73
Urban Victoria Point	(b)	305	288	593	593	..
Total Other Urban	57,763	6,960	6,904	13,864	-43,899	-76.00
Total Urban	645,397	359,199	373,487	732,686	87,289	13.52
Total Rural	47,237	23,581	21,407	44,988	-2,249	- 4.76
<u>TOTAL BRISBANE</u> <u>STATISTICAL DIVISION</u>	692,634	382,780	394,894	777,674	85,040	12.28
ADELAIDE STATISTICAL DIVISION						
Adelaide Metropolitan Area	580,449	358,446	369,470	727,916	147,467	25.41
Other Urban Centres - Urban Salisbury- Elizabeth	31,797	(a)	(a)	(a)	(a)	..
Urban Reynella-Port Noarlunga	2,429	5,914	5,904	11,818	9,389	386.54
Urban Gawler	6,433	3,245	3,400	6,645	212	3.30
Urban Crafers- Bridgewater	4,084	2,173	2,314	4,487	403	9.87
Total Other Urban	44,743	11,332	11,618	22,950	-21,793	-48.71
Total Urban	625,192	369,778	381,088	750,866	125,674	20.10
Total Rural	33,954	10,420	9,889	20,309	-13,645	-40.19
<u>TOTAL ADELAIDE</u> <u>STATISTICAL DIVISION</u>	659,146	380,198	390,977	771,175	112,029	17.00
PERTH STATISTICAL DIVISION						
Perth Metropolitan Area	423,930	244,762	255,207	499,969	76,039	17.94
Other Urban Centres - Urban Medina-Calista	3,269	2,085	2,047	4,132	863	26.40
Urban Rockingham- Safety Bay	1,726	1,911	1,856	3,767	2,041	118.25
Urban Armadale	2,565	1,694	1,769	3,463	898	35.01
Urban Kalamunda- Gooseberry Hill	2,488	1,522	1,546	3,068	580	23.31
Urban Kwinana Industrial	1,104	676	596	1,272	168	15.22
Total Other Urban	11,152	7,888	7,814	15,702	4,550	40.80
Total Urban	435,082	252,650	263,021	515,671	80,589	18.52
Total Rural	40,316	22,222	20,928	43,150	2,834	7.03
<u>TOTAL PERTH</u> <u>STATISTICAL DIVISION</u>	475,398	274,872	283,949	558,821	83,423	17.55
HOBART STATISTICAL DIVISION						
Hobart Metropolitan Area	110,217	58,537	60,932	119,469	9,252	8.39
Other Urban Centres - Urban New Norfolk	5,494	2,875	2,895	5,770	276	5.02
Urban Kingston	2,980	1,630	1,633	3,263	283	9.50
Urban Sorell-Midway Point	1,264	849	803	1,652	388	30.70
Urban Lauderdale	649	461	455	916	267	41.14
Total Other Urban	10,387	5,815	5,786	11,601	1,214	11.69
Total Urban	120,604	64,352	66,718	131,070	10,466	8.68
Total Rural	9,632	5,278	4,963	10,241	609	6.32
<u>TOTAL HOBART</u> <u>STATISTICAL DIVISION</u>	130,236	69,630	71,681	141,311	11,075	8.50

For footnotes see end of table.

TABLE 7. - POPULATION: CAPITAL CITY STATISTICAL DIVISIONS AND STATISTICAL
DISTRICTS OF NEWCASTLE, WOLLONGONG, GEELONG AND CANBERRA
CENSUSES, 1961 AND 1966 - continued

	Census, 30th June 1961	Census, 30th June 1966			Intercensal Increase or decrease	
		Males	Females	Persons	Numerical	Percentage %
CANBERRA STATISTICAL DISTRICT						
Canberra Metropolitan Area	55,746	47,784	44,524	92,308	36,562	65.59
Other Urban Centres - Urban Queanbeyan	9,448	6,595	5,920	12,515	3,067	32.46
Total Other Urban	9,448	6,595	5,920	12,515	3,067	32.46
Total Urban	65,194	54,379	50,444	104,823	39,629	60.79
Total Rural	1,957	1,235	1,077	2,312	355	18.14
<u>TOTAL CANBERRA STATISTICAL DISTRICT</u>	67,151	55,614	51,521	107,135	39,984	59.54
NEWCASTLE STATISTICAL DISTRICT						
Urban Newcastle	219,633	116,424	117,512	233,936	14,303	6.51
Other Urban Centres - Urban Maitland	19,812	11,381	11,731	23,112	3,300	16.66
Urban Cessnock-Bellbird	15,308	7,424	7,907	15,331	23	0.15
Urban Kurri Kurri- Weston	10,756	5,699	5,868	11,567	811	7.54
Urban Raymond Terrace	3,962	2,504	2,449	4,953	991	25.01
Urban Thornton- Beresfield	3,953	2,449	2,336	4,785	832	21.05
Urban Branxton-Greta	2,598	1,255	1,284	2,539	-59	-2.27
Urban Wangi-Rathmines	2,216	1,206	1,195	2,401	185	8.35
Urban Nelson Bay	1,877	1,138	1,134	2,272	395	21.04
Urban Avondale	(b)	646	686	1,332	1,332	..
Total Other Urban	60,482	33,702	34,590	68,292	7,810	12.91
Total Urban	280,115	150,126	152,102	302,228	22,113	7.89
Total Rural	28,401	13,248	12,002	25,250	-3,151	-11.09
<u>TOTAL NEWCASTLE STATISTICAL DISTRICT</u>	308,516	163,374	164,104	327,478	18,962	6.15
WOLLONGONG STATISTICAL DISTRICT						
Urban Wollongong	128,360	84,635	77,518	162,153	33,793	26.33
Other Urban Centres - Urban Albion Park	4,539	(c)	(c)	(c)	(c)	..
Urban Kiama	3,018	1,904	1,910	3,814	796	26.38
Urban Helensburgh	2,236	1,166	1,168	2,334	98	4.38
Urban Gerringong	715	388	411	799	84	11.75
Total Other Urban	10,508	3,458	3,489	6,947	-3,561	-33.89
Total Urban	138,868	88,093	81,007	169,100	30,232	21.77
Total Rural	11,519	4,223	4,109	8,332	-3,187	-27.67
<u>TOTAL WOLLONGONG STATISTICAL DISTRICT</u>	150,387	92,316	85,116	177,432	27,045	17.98
GEELONG STATISTICAL DISTRICT						
Urban Geelong	87,922	52,839	52,220	105,059	17,137	19.49
Total Urban	87,922	52,839	52,220	105,059	17,137	19.49
Total Rural	8,530	3,324	2,981	6,305	-2,225	-26.08
<u>TOTAL GEELONG STATISTICAL DISTRICT</u>	96,452	56,163	55,201	111,364	14,912	15.46

(a) Merged with Metropolitan Area.

(b) Non-urban in 1961.

(c) Merged with Urban Wollongong.

NOTE. Minus sign (-) denotes decrease.

TABLE 8. - URBAN CENTRES, NUMBER AND POPULATION IN SIZE GROUPS : AUSTRALIA, CENSUSES, 1961 AND 1966

Population size of urban centres	Census, 30 June 1961				Census, 30 June 1966				Intercensal change	
	No. of urban centres	Population	Proportion of total population %	No. of urban centres	Population	Proportion of total population %	Numerical	Percentage %		
500,000 and over	4	5,223,639	49.71	4	6,003,251	51.97	779,612	14.92		
100,000 - 499,999	4	882,140	8.39	5	1,120,586	9.70	238,446	27.03		
75,000 - 99,999	1	87,922	0.84	1	92,308	0.80	4,386	4.99		
50,000 - 74,999	3	165,792	1.58	5	278,836	2.41	113,044	68.18		
25,000 - 49,999	12	374,214	3.56	7	230,177	1.99	-144,037	-38.49		
20,000 - 24,999	7	151,590	1.44	9	198,562	1.72	46,972	30.99		
15,000 - 19,999	11	187,926	1.79	16	269,979	2.34	82,053	43.66		
10,000 - 14,999	21	263,113	2.50	20	240,091	2.08	-23,022	-8.75		
5,000 - 9,999	66	458,491	4.36	61	442,750	3.83	-15,741	-3.43		
2,500 - 4,999	97	324,315	3.09	103	354,795	3.07	30,480	9.40		
2,000 - 2,499	51	113,734	1.08	49	108,519	0.94	-5,215	-4.59		
1,000 - 1,999	172	247,999	2.36	178	252,825	2.19	4,826	1.95		
Less than 1,000 (a)	30	20,158	0.19	28	19,831	0.17	-327	-1.62		
TOTAL URBAN POPULATION	479	8,501,033	80.90	486	9,612,510	83.22	1,111,477	13.07		
500,000 and over	4	5,223,639	49.71	4	6,003,251	51.97	779,612	14.92		
100,000 "	8	6,105,779	58.10	9	7,123,837	61.68	1,018,058	16.67		
75,000 "	9	6,193,701	58.94	10	7,216,145	62.47	1,022,444	16.51		
50,000 "	12	6,359,493	60.52	15	7,494,981	64.89	1,135,488	17.86		
25,000 "	24	6,733,707	64.08	22	7,725,158	66.88	991,451	14.72		
20,000 "	31	6,885,297	65.52	31	7,923,720	68.60	1,038,423	15.08		
15,000 "	42	7,073,223	67.31	47	8,193,699	70.94	1,120,476	15.84		
10,000 "	63	7,336,336	69.82	67	8,433,790	73.02	1,097,454	14.96		
5,000 "	129	7,794,827	74.18	128	8,876,540	76.85	1,081,713	13.88		
2,500 "	226	8,119,142	77.26	231	9,231,335	79.92	1,112,193	13.70		
2,000 "	277	8,232,876	78.35	280	9,339,854	80.86	1,106,978	13.45		
1,000 "	449	8,480,875	80.71	458	9,592,679	83.05	1,111,804	13.11		
TOTAL URBAN POPULATION	479	8,501,033	80.90	486	9,612,510	83.22	1,111,477	13.07		

(a) Urban centres classified as such on grounds other than population and density.

NOTE. Minus sign (-) denotes decrease.

LIST OF 1966 CENSUS PUBLICATIONS ISSUED

State	Field Count State- ments	Census Bulletins							
		Summary of Pop. (1)	Summary of Dwgs (2)	Age x Marital Status (3)	Industry x Age (4)	O/S Born B' place x Nat'y (5)	Industry x Occ.St. (6)	Mar.St. x Age x Occ.St. (7)	Pop./ Dwgs. x L.G.A.'s (8)
1 N.S.W.	No. 6 22.12.66	13.10.67	14.2.69	8.3.68	10.4.68	14.2.68	22.5.68	9.5.68	13.3.69
2 Vic.	No. 7 10. 1.67	20.10.67	27.3.69	19.3.68	24.5.68	14.2.68	22.5.68	9.5.68	21.2.69
3 Qld	No. 8 19. 1.67	27.10.67	2.6.69	19.3.68	18.5.68	24.5.68	9.7.68	26.6.68	13.12.68
4 S.A.	No. 9 20. 1.67	17.11.67	23.5.69	26.3.68	5.6.68	14.6.68	9.7.68	26.6.68	29.10.68
5 W.A.	No.10 24. 1.67	7.11.67	2.6.69	9.2.68	23.2.68	9.2.68	1.3.68	23.2.68	8. 5.68
6 Tas.	No.11 27. 1.67	2.11.67	12.6.69	1.3.68	10.4.68	6.3.68	26.3.68	19.3.68	26. 6.68
7 N.T.	No.12 10. 2.67	10.11.67	27.6.69	10.4.68	5.6.68	14.6.68	17.7.68	2.8.68	23. 8.68
8 A.C.T.	Nos.1 & 5 22. 7.66 and 2.12.66	11. 4.67	22.6.67	26.4.67	3.5.67	4.5.67	9.5.67	10.5.67	23. 6.67
9 Aust.	Nos.3 & 4 13.10.66 and 14.11.66	15.12.67	7.2.68 (Interim) 1.9.69 Final	24.5.68	21.6.68	23.7.68	31.5.68	21.6.68	11.12.69

F.C. Statement No.2 - Population : Nauru, Norfolk Island, Christmas Island and Cocos (Keeling) Islands - 22.7.66.

Census Bulletin No.10.1 - Summary of Population : Territory of Norfolk Island - 21.6.68

Census Bulletin No.11.1 - Summary of Population : Territory of Christmas Island - 25.10.68

Census Bulletin No.12.1 - Summary of Population : Territory of Cocos (Keeling) Islands - 25.10.68

Census Bulletin No.13.1 - Summary of Population : Nauru - 1.11.68

The Aboriginal Population (Revised Statement) : States and Territories of Australia - 27.11.67

The Aboriginal Population of Australia - Summary of Characteristics - 16.4.69

K. M. ARCHER
COMMONWEALTH STATISTICIAN

COMMONWEALTH BUREAU OF CENSUS AND STATISTICS

CANBERRA, A.C.T. 2600 11 DECEMBER 1969

NOTE. Inquiries concerning these statistics may be made in Canberra by telephoning 490211 extension 254 or, in each State Capital, by telephoning the office of the Bureau of Census and Statistics.

AUSTRALIAN CAPITAL TERRITORY

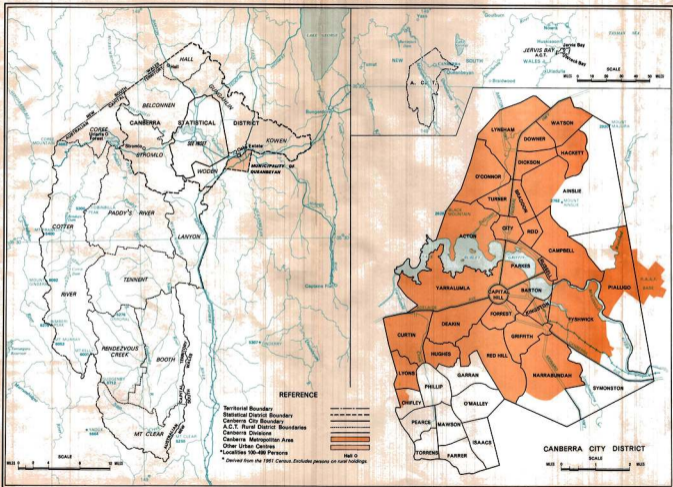

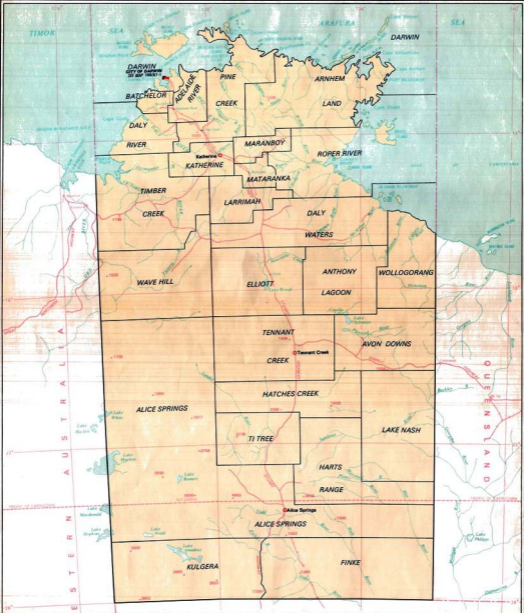

1966 CENSUS
NORTHERN TERRITORY



REFERENCE

- Police District **FINKE**
- Urban Darwin **DARWIN**
- Other Urban Centres **KATHERINE**
- Localities
- 150-499 persons **150-499**
- Under 150 persons **150**
- Elevation in feet **1500**
- Non-ferm population
- Police Districts are as used in Commonwealth Census, 30th June 1966.
- Urban centres are concentrations of 1,000 persons or more.

1966 CENSUS STATISTICAL DIVISIONS OF TASMANIA



- REFERENCE**
- Local Government Area
 - City
 - Municipality
 - ▨ Major Metropolitan Area
 - ▧ Urban Centre
 - ▩ Electorate in Full
 - ▩ Electorate in Part
- HOBART**
- 1966 100%
 - 1959 100%
 - 1953 100%
 - 1947 100%
 - 1941 100%
 - 1935 100%
 - 1929 100%
 - 1923 100%
 - 1917 100%
 - 1911 100%
 - 1905 100%
 - 1899 100%
 - 1893 100%
 - 1887 100%
 - 1881 100%
 - 1875 100%
 - 1869 100%
 - 1863 100%
 - 1857 100%
 - 1851 100%
 - 1845 100%
 - 1839 100%
 - 1833 100%
 - 1827 100%
 - 1821 100%
 - 1815 100%
 - 1809 100%
 - 1803 100%
 - 1797 100%
 - 1791 100%
 - 1785 100%
 - 1779 100%
 - 1773 100%
 - 1767 100%
 - 1761 100%
 - 1755 100%
 - 1749 100%
 - 1743 100%
 - 1737 100%
 - 1731 100%
 - 1725 100%
 - 1719 100%
 - 1713 100%
 - 1707 100%
 - 1701 100%
 - 1695 100%
 - 1689 100%
 - 1683 100%
 - 1677 100%
 - 1671 100%
 - 1665 100%
 - 1659 100%
 - 1653 100%
 - 1647 100%
 - 1641 100%
 - 1635 100%
 - 1629 100%
 - 1623 100%
 - 1617 100%
 - 1611 100%
 - 1605 100%
 - 1599 100%
 - 1593 100%
 - 1587 100%
 - 1581 100%
 - 1575 100%
 - 1569 100%
 - 1563 100%
 - 1557 100%
 - 1551 100%
 - 1545 100%
 - 1539 100%
 - 1533 100%
 - 1527 100%
 - 1521 100%
 - 1515 100%
 - 1509 100%
 - 1503 100%
 - 1497 100%
 - 1491 100%
 - 1485 100%
 - 1479 100%
 - 1473 100%
 - 1467 100%
 - 1461 100%
 - 1455 100%
 - 1449 100%
 - 1443 100%
 - 1437 100%
 - 1431 100%
 - 1425 100%
 - 1419 100%
 - 1413 100%
 - 1407 100%
 - 1401 100%
 - 1395 100%
 - 1389 100%
 - 1383 100%
 - 1377 100%
 - 1371 100%
 - 1365 100%
 - 1359 100%
 - 1353 100%
 - 1347 100%
 - 1341 100%
 - 1335 100%
 - 1329 100%
 - 1323 100%
 - 1317 100%
 - 1311 100%
 - 1305 100%
 - 1299 100%
 - 1293 100%
 - 1287 100%
 - 1281 100%
 - 1275 100%
 - 1269 100%
 - 1263 100%
 - 1257 100%
 - 1251 100%
 - 1245 100%
 - 1239 100%
 - 1233 100%
 - 1227 100%
 - 1221 100%
 - 1215 100%
 - 1209 100%
 - 1203 100%
 - 1197 100%
 - 1191 100%
 - 1185 100%
 - 1179 100%
 - 1173 100%
 - 1167 100%
 - 1161 100%
 - 1155 100%
 - 1149 100%
 - 1143 100%
 - 1137 100%
 - 1131 100%
 - 1125 100%
 - 1119 100%
 - 1113 100%
 - 1107 100%
 - 1101 100%
 - 1095 100%
 - 1089 100%
 - 1083 100%
 - 1077 100%
 - 1071 100%
 - 1065 100%
 - 1059 100%
 - 1053 100%
 - 1047 100%
 - 1041 100%
 - 1035 100%
 - 1029 100%
 - 1023 100%
 - 1017 100%
 - 1011 100%
 - 1005 100%
 - 999 100%
 - 993 100%
 - 987 100%
 - 981 100%
 - 975 100%
 - 969 100%
 - 963 100%
 - 957 100%
 - 951 100%
 - 945 100%
 - 939 100%
 - 933 100%
 - 927 100%
 - 921 100%
 - 915 100%
 - 909 100%
 - 903 100%
 - 897 100%
 - 891 100%
 - 885 100%
 - 879 100%
 - 873 100%
 - 867 100%
 - 861 100%
 - 855 100%
 - 849 100%
 - 843 100%
 - 837 100%
 - 831 100%
 - 825 100%
 - 819 100%
 - 813 100%
 - 807 100%
 - 801 100%
 - 795 100%
 - 789 100%
 - 783 100%
 - 777 100%
 - 771 100%
 - 765 100%
 - 759 100%
 - 753 100%
 - 747 100%
 - 741 100%
 - 735 100%
 - 729 100%
 - 723 100%
 - 717 100%
 - 711 100%
 - 705 100%
 - 699 100%
 - 693 100%
 - 687 100%
 - 681 100%
 - 675 100%
 - 669 100%
 - 663 100%
 - 657 100%
 - 651 100%
 - 645 100%
 - 639 100%
 - 633 100%
 - 627 100%
 - 621 100%
 - 615 100%
 - 609 100%
 - 603 100%
 - 597 100%
 - 591 100%
 - 585 100%
 - 579 100%
 - 573 100%
 - 567 100%
 - 561 100%
 - 555 100%
 - 549 100%
 - 543 100%
 - 537 100%
 - 531 100%
 - 525 100%
 - 519 100%
 - 513 100%
 - 507 100%
 - 501 100%
 - 495 100%
 - 489 100%
 - 483 100%
 - 477 100%
 - 471 100%
 - 465 100%
 - 459 100%
 - 453 100%
 - 447 100%
 - 441 100%
 - 435 100%
 - 429 100%
 - 423 100%
 - 417 100%
 - 411 100%
 - 405 100%
 - 399 100%
 - 393 100%
 - 387 100%
 - 381 100%
 - 375 100%
 - 369 100%
 - 363 100%
 - 357 100%
 - 351 100%
 - 345 100%
 - 339 100%
 - 333 100%
 - 327 100%
 - 321 100%
 - 315 100%
 - 309 100%
 - 303 100%
 - 297 100%
 - 291 100%
 - 285 100%
 - 279 100%
 - 273 100%
 - 267 100%
 - 261 100%
 - 255 100%
 - 249 100%
 - 243 100%
 - 237 100%
 - 231 100%
 - 225 100%
 - 219 100%
 - 213 100%
 - 207 100%
 - 201 100%
 - 195 100%
 - 189 100%
 - 183 100%
 - 177 100%
 - 171 100%
 - 165 100%
 - 159 100%
 - 153 100%
 - 147 100%
 - 141 100%
 - 135 100%
 - 129 100%
 - 123 100%
 - 117 100%
 - 111 100%
 - 105 100%
 - 99 100%
 - 93 100%
 - 87 100%
 - 81 100%
 - 75 100%
 - 69 100%
 - 63 100%
 - 57 100%
 - 51 100%
 - 45 100%
 - 39 100%
 - 33 100%
 - 27 100%
 - 21 100%
 - 15 100%
 - 9 100%
 - 3 100%
 - 0 100%

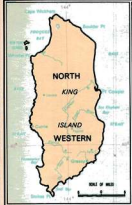

INDEX TO LOCAL GOVERNMENT AREAS

T - Twp S - Sth

NUMERICAL INDEX

ALPHABETICAL INDEX

SOUTH WEST

MANDURAH S.	1
MURRAY S.	2
ROODGROVE S.	3
WARDEN S.	4
HARVEY S.	5
COLLE S.	7
CAMPBELL T.	8
BURBURY T.	8
CAPE S.	9
DONNINGTON S.	10
BALNUP S.	11
BRIDGEMAN S.	12
AUGUSTA MARGARET RIVER S.	13
MANUP S.	14
BRIDGEMAN S.	15
CHRENKOVICH S.	16
UPPER BLACKWOOD S.	17
MANUP S.	18

SOUTHERN AGRICULTURAL

BERNARD S.	19
ALBANY S.	20
ALBANY T.	21
PLANTAGENET S.	22
OSBORNEGROUP S.	23
CHAMBERCK S.	24
TAMMILL S.	25
ALBANY S.	26
ROBINSON S.	27

KATANNING S.	28
WATERLOO S.	29
WEST ARTHUR S.	30
WARR'S	31
SHREVEY S.	32
NYABING PINNACUP S.	33
LAKE GRACE S.	34

CENTRAL AGRICULTURAL

KULN S.	35
WICKHAM S.	36
NARBOROUGH S.	37
NARBOROUGH T.	38
WILLIAMS S.	39
NARBOROUGH S.	40
OSWALD S.	41
FRIDLEY S.	42
CORRIAN S.	43
HOADIN S.	44
NARBOROUGH S.	45
BRUCE ROCK S.	46
CAMPBELL S.	47
BRIDGEMAN S.	48
BEVELLY S.	49
YORK S.	50
NORTHAM T.	51
NORTHAM S.	52
RODNEY T.	53
BOONALLING S.	54
BOONALL S.	55
CUNNING S.	56
TAYLOR S.	57
HILLMERRIN S.	58
MERRIEN S.	59
WESTON S.	60
ROBINSON S.	61
ROBINSON S.	62
TRAFALG S.	63

CENTRAL AGRICULTURAL (Cont)

WYALKATCHIN S.	64
KODORA S.	65
HOURLY MARSHALL S.	66

NORTHERN AGRICULTURAL

DAWALLING S.	67
WORMAN BALLIUP S.	68
VICTORIA PLAINS S.	69
CHITTING S.	70
ONION S.	71
CHARLESBARAN S.	72
KODORA S.	73
COODROW S.	74
CAMPBELL S.	75
THREE SPRINGS S.	76
IRWIN S.	77
WIMBLES S.	78
SPRINGBUSH S.	79
DEWALTON T.	80
CHARMAN VALLEY S.	81
NORTHAMPTON S.	82
MULLERA S.	83
MORRIS S.	84
FERRIS S.	85

EASTERN GOLDFIELDS

RAILSTATION S.	86
ESPERANCE S.	87
BURDAS S.	88
WEDDIE S.	89
COOLGAHUE S.	90
KALGOOLIE T.	91
KALGOOLIE S.	92
ROLLERS T.	93
KALGOOLIE S.	94
MENDES S.	95
LAKEVIEW S.	96
LEONORA S.	97

CENTRAL

WILSON S.	98
MERATHALLA S.	99
SANDSTONE S.	100
MOUNT MARGRET S.	101
YALGO S.	102
QUE S.	103
BURCHOMER S.	104

NORTH WEST

SHAM BAY S.	105
UPPER GASQUE S.	106
CAMPBELL S.	107
EXMOUTH S.	108
AMBERTON S.	109

PILBARA

TABLELAND S.	110
ROBINS S.	111
PORT WILSON S.	112
MULLAGHAN S.	113
MARBLE BAY S.	114

KIMBERLEY

BRIDGE S.	115
WEST KIMBERLEY S.	116
HALLS CREEK S.	117
WINDHAM EAST KIMBERLEY S.	118

ALBANY S.	87
ALBANY T.	88
AMBERTON S.	109
AUGUSTA MARGARET RIVER S.	11
BALNUP S.	11
BEVELLY S.	11
BRIDGEMAN S.	12
RODNEY T.	13
BRIDGEMAN S.	14
BRIDGEMAN S.	15
BRIDGEMAN S.	16
BRUCE ROCK S.	46
BURBURY T.	8
BURBURY S.	74

CAPE S.	9
CAMPBELL S.	75
CAMPBELL S.	86
CHAPMAN VALLEY S.	31
CHITTING S.	70
COLLE S.	6
COOLGAHUE S.	90
COODROW S.	74
COODROW S.	18
CHAMBERCK S.	24
CUNNING S.	56
CUNNING S.	57
CUNNING S.	58

DAWALLING S.	67
DANBARABARAN S.	7
DARDANUP S.	7
BERNARD S.	19
DONNINGTON S.	10
DOWEN S.	38
DONNINGTON S.	38
DUNDAS S.	88

ESPERANCE S.	87
EXMOUTH S.	108
DEWALTON T.	80
ONION S.	71
OSBORNEGROUP S.	23
OSWALD S.	41
GREENOVICH S.	78
GREENOVICH S.	79

HALLS CREEK S.	117
HARVEY S.	5
IRWIN S.	77

KALGOOLIE S.	92
KALGOOLIE T.	91
KATANNING S.	28
HILLMERRIN S.	58
RODNEY T.	53
KODORIN S.	73
KODORA S.	73
KULN S.	35

LAKE GRACE S.	34
LAKEVIEW S.	96
LEONORA S.	97

MANDURAH S.	1
MANUP S.	14
MARBLE BAY S.	111
MERATHALLA S.	99
MENDES S.	95
MERRIEN S.	59
MERRIEN S.	78
MORRIS S.	84
MORRIS S.	84
MOUNT MARGRET S.	101
MOUNT MARGARET S.	66
MULLAGHAN S.	113
MULLERA S.	83
MURRAY S.	2

MANUP S.	14
MARBLE BAY S.	111
MARBLE BAY S.	111
MARBLE BAY S.	111
MARBLE BAY S.	111
MARBLE BAY S.	111
MARBLE BAY S.	111
MARBLE BAY S.	111
MARBLE BAY S.	111
MARBLE BAY S.	111

PERULON S.	62
FRIDLEY S.	42
PLANTAGENET S.	22
PORT WILSON S.	112

DIARADON S.	47
RAILSTATION S.	86
RAILSTATION S.	86
RAILSTATION S.	86
RAILSTATION S.	86
RAILSTATION S.	86
RAILSTATION S.	86
RAILSTATION S.	86
RAILSTATION S.	86

TABLELAND S.	110
TAMMILL S.	25
TAMMILL S.	25
TAMMILL S.	25
TAMMILL S.	25
TAMMILL S.	25
TAMMILL S.	25
TAMMILL S.	25
TAMMILL S.	25

VICTORIA PLAINS S.

WAGIN S.	37
WANDERING S.	40
WARDON S.	4
WEST ARTHUR S.	30
WEST KIMBERLEY S.	113
WESTON S.	60
WICKHAM S.	36
WILLIAMS S.	39
WILLIAMS S.	39
WORMAN BALLIUP S.	68
WOODKILLING S.	54
WYALKATCHIN S.	64
WYALKATCHIN EAST KIMBERLEY S.	111

YALGO S.	103
YALGO S.	103
YORK S.	50

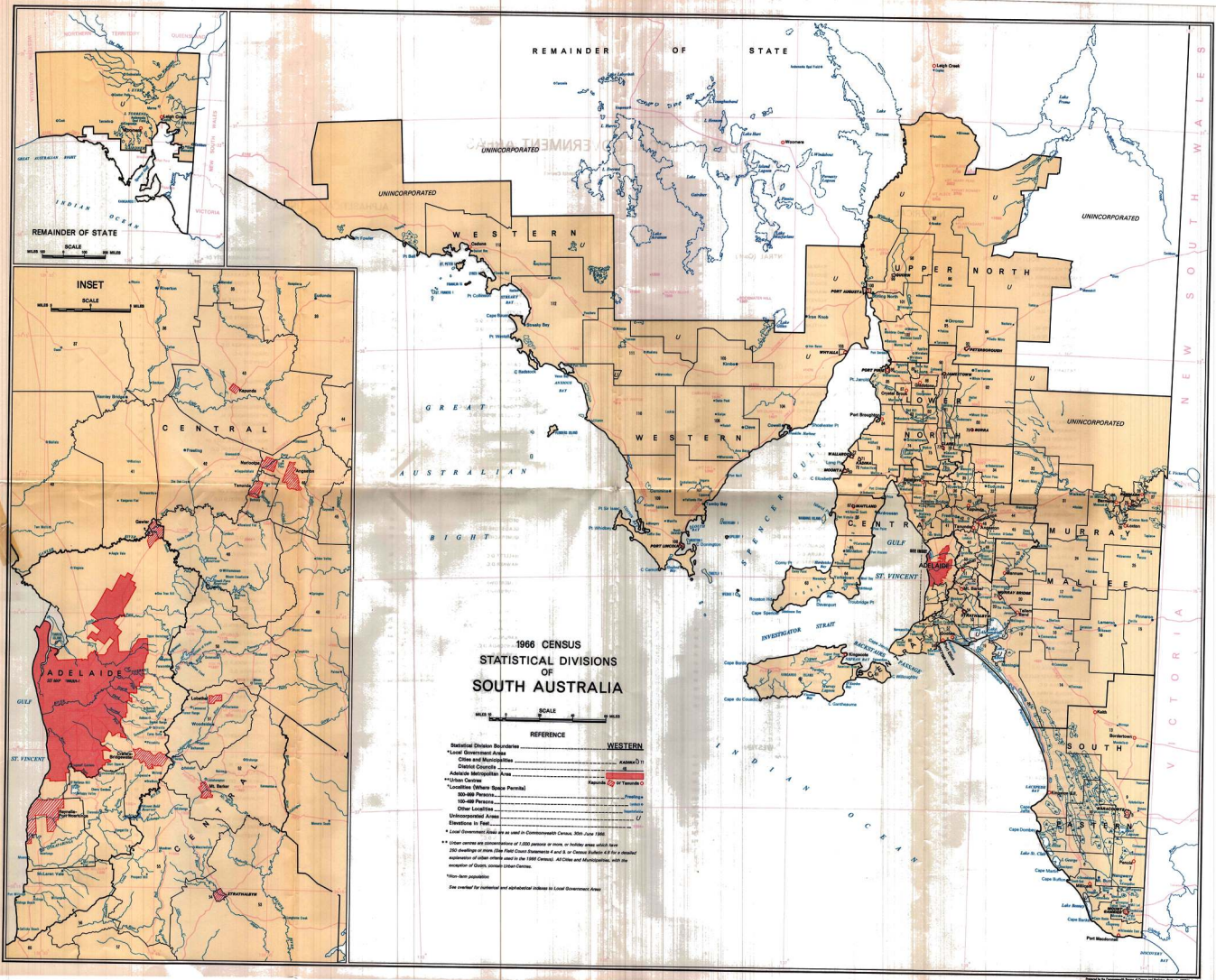

REMAINDER OF STATE

UNINCORPORATED

WESTERN

UPPER NORTH

CENTRAL

GREAT AUSTRALIAN BIGHT

WESTERN

LOWER NORTH

UNINCORPORATED

1966 CENSUS
STATISTICAL DIVISIONS
OF
SOUTH AUSTRALIA



REFERENCE

Statistical Division Description	WESTERN
Local Government Areas
Cities and Metropolitan Districts
Adelaide Metropolitan Area
Unincorporated Areas
Locations (Urban Spokes Permit)
Other Localities
Unincorporated Areas
Statistical Division

* Local Government Areas as used in Commonwealth Census, 30th June 1966.
 ** Cities and Metropolitan Districts as defined in the 1966 Census.
 *** Adelaide Metropolitan Area as defined in the 1966 Census.
 **** Unincorporated Areas as defined in the 1966 Census.
 ***** Locations (Urban Spokes Permit) as defined in the 1966 Census.
 Other Localities as defined in the 1966 Census.
 Unincorporated Areas as defined in the 1966 Census.
 Statistical Division as defined in the 1966 Census.

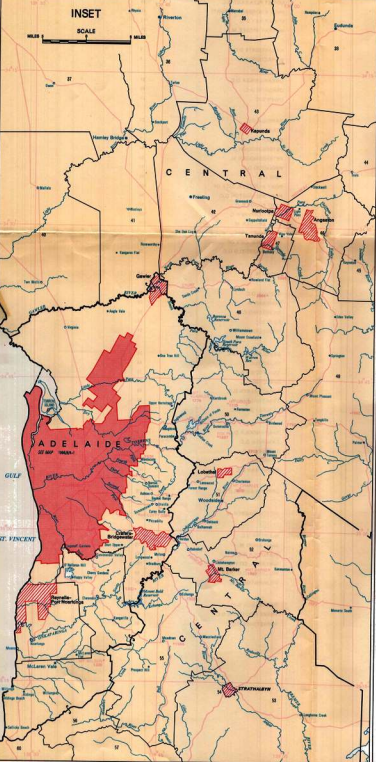

NEW SOUTH WALES
VICTORIA

INDEX TO LOCAL GOVERNMENT AREAS

Municipality S.C. District (County)

NUMERICAL INDEX

ALPHABETICAL INDEX

SOUTH EASTERN

PORT WASHINGTON D.C.	1
MOUNT GAMBER, CITY OF	2
MOUNT GAMBER D.C.	2
TANTANODIA D.C.	3
MILICENT D.C.	3
BEACHPORT D.C.	4
PEROLA D.C.	5
NARACOOETE M.	6
NARACOOETE D.C.	6
LEONORALE D.C.	10
ROBE D.C.	11
LAEPRIDE D.C.	12
TATHARA D.C.	16

MURRAY MALLEE

COONAMUPPING D.C.	14
FINNWOOD D.C.	15
LAMEROO D.C.	15
FARMINGDALE D.C.	16
PLAKE D.C.	16
MENZIES D.C.	16
WORLEIGH D.C.	20
MURRAY BRIDGE M.	21
MANNING D.C.	21
WARRA D.C.	24
EAST MURRAY D.C.	25
ENDRIVE HILL D.C.	25
LYONS D.C.	26
FARMINGDALE D.C.	26
NEWARK M.	26
BEON D.C.	29
BARBERS D.C.	30
WARRIDE D.C.	30
WODJAN D.C.	32

CENTRAL

ROBINSON D.C.	33
ROBERTSTOWN D.C.	34
BADDELBOURTH D.C.	36
HAYFORTH D.C.	36
OWEN D.C.	37
BALALAGATA D.C.	38
PORT WARREROO D.C.	38
MALLALA D.C.	41
MUGLA BURRA D.C. (PART)	41
FRILING D.C.	42
LAFORDIA D.C.	42
TRURO D.C.	44
HEGAN D.C.	45
ANGLISTON D.C.	46
TANINGA D.C.	47
BAROSSA D.C.	48
MOUNT PLEASANT D.C.	48
GUMBRACRA D.C.	49
ONKAPARRANGA D.C.	51
MOUNT GAMBER D.C.	51
STRATHALBYN D.C.	53
STRATHALBYN M.	53
HEADING D.C. (PART)	55
WILLUNGA D.C. (PART)	55
PORT ELIJAH D.C.	57
ENCOUNTER BAY D.C.	57
VICTOR HARBOR M.	58

CENTRAL (Cont.)

YAMMALLA D.C.	59
DUDLEY D.C.	61
WINDSCOTE D.C.	62
WARRONGA D.C.	63
YONKATOWN D.C.	64
WINDLAW D.C.	65
YORRA PENINSULA D.C.	70
MULTIPLAND M.	77

LOWER NORTH

CLINTON D.C.	80
WINDY M.	80
KADINA D.C.	78
KADINA M.	78
WALLAROO M.	78
BUTE D.C.	78
SHOWTOWN D.C.	78
BLYTH D.C.	78
UPPER WARRIFORD D.C.	78
CLARE M.	77
CLARE D.C.	78
BURRA M.	80
BURRA BURRA D.C.	80
WALLAROO D.C.	80
CHICKERING D.C.	81
RED HILL D.C.	81
PORT BRIDGEMOUTH D.C.	81
PIRE D.C.	83
PORT PIKE, CITY OF	83
CRYSTAL BROOK D.C.	87
GLASTON D.C.	86
LAJURA D.C.	89
JAMESBOROUGH D.C.	88
JAMESBOROUGH M.	88
MALLETT D.C.	90

UPPER NORTH

PETERBOROUGH M.	93
PETERBOROUGH D.C.	93
CONRARD D.C.	93
CARRISTON D.C.	94
HANMER D.C.	94
KANTARA D.C.	94
QUORN M.	95
PORT AUGUSTA, CITY OF	100
NEWCASTLE D.C.	100
PORT GEMOND D.C.	100

WESTERN

BYWALLA, CITY OF	100
MOUNT HATFIELD D.C.	100
MANNING D.C.	100
GLEIVE D.C.	106
TURNEY BAY D.C.	106
PORT LINCOLN M.	106
LINCOLN D.C.	108
ELSTON D.C.	111
LE SHEPHERD D.C.	111
STURMAY BAY D.C.	112
MURRAY BAY D.C.	113

ANGASTON D.C.

ANGASTON D.C.	18
BALALAGATA D.C.	36
BARBERA D.C.	36
BAROSSA D.C.	48
BEACHPORT D.C.	4
BEON D.C.	29
BLTY D.C.	78
ENDRIVE HILL D.C.	25
BURRA BURRA D.C.	80
BURRA M.	80
BUTE D.C.	78
CARRISTON D.C.	94
CLARE D.C.	78
CLARE M.	77
CLIVE D.C.	106
CLINTON D.C.	80
COONAMUPPING D.C.	14
CRYSTAL BROOK D.C.	87
DUDLEY D.C.	61
EAST MURRAY D.C.	24
ENCOUNTER BAY D.C.	57
ROBINSON D.C.	33
FRANKLIN HARBOR D.C.	100
FRILING D.C.	42
GEORGETOWN D.C.	80
GLASTON D.C.	86
GUMBRACRA D.C.	49
HALLETT D.C.	90
HANMER D.C.	94
JAMESBOROUGH D.C.	93
JAMESBOROUGH M.	88
JAVESTOWN D.C.	91
JAVESTOWN M.	91
KADINA D.C.	78
KADINA M.	78
KADUNA D.C.	62
KARROON D.C.	17
KIRRA D.C.	100
KINGSBOTE D.C.	95
LAEPRIDE D.C.	12
LAMEROO D.C.	15
LAJURA D.C.	89
LE HURST D.C.	111
SHODIA D.C.	100
LESTON D.C.	90
LEONORALE D.C.	10
MULTIPLAND M.	77
MALLALA D.C.	41
MANNING D.C.	49
MANNING D.C. (PART)	50
MANNING D.C.	100
MANNING D.C. (PART)	100
MANNING D.C.	100
MILICENT D.C.	3
MILICENT M.	3
MILTON D.C.	110
MILTON M.	110
MORLINGS D.C.	39
MOUNTA M.	39
MUGLA D.C.	41

MOUNT GAMBER D.C.

MOUNT GAMBER D.C.	59
MOUNT GAMBER, CITY OF	2
MOUNT GAMBER D.C.	2
MOUNT PLEASANT D.C.	48
MUGLA BURRA D.C. (PART)	41
MURRAY BAY D.C.	102
MURRAY BRIDGE M.	21
NARACOOETE D.C.	6
NARACOOETE M.	6
ONKAPARRANGA D.C.	51
OWEN D.C.	37
OWEN D.C.	37
OWEN D.C.	37
PARRANGA D.C.	27
PERAK D.C.	18
PEROLA D.C.	5
PETERBOROUGH D.C.	93
PETERBOROUGH M.	88
FINNWOOD D.C.	15
PIRE D.C.	83
PORT AUGUSTA, CITY OF	100
PORT BRIDGEMOUTH D.C.	94
PORT ELIJAH D.C.	57
PORT ERBOROUGH D.C.	103
PORT LINCOLN M.	106
PORT MANNING D.C.	100
PORT WARRIFORD D.C.	78
QUORN M.	95
RED HILL D.C.	81
RENRANS M.	28
REYNOLD D.C.	30
ROBE D.C.	11
ROBERTSTOWN D.C.	24
SADLER WORTH D.C.	36
SEBASTIAN D.C.	33
SHOWTOWN D.C.	78
SPALDING D.C.	31
STRATHALBYN D.C.	53
STRATHALBYN M.	53
STREAKY BAY D.C.	104
TANTANODIA D.C.	3
TANONGA D.C.	47
TATHARA D.C.	16
TRURO D.C.	44
TURNEY BAY D.C.	107
UPPER WARRIFORD D.C.	78
VICTOR HARBOR M.	58
WARRIDE D.C.	30
WALLAROO M.	78
WARRONGA D.C.	63
WARRONGA, CITY OF	100
WILLUNGA D.C. (PART)	55
WILMINGTON D.C.	100
YAMMALLA D.C.	59
YORRA PENINSULA D.C.	70
YORKTOWN D.C.	64

INDEX TO LOCAL GOVERNMENT AREAS

T - Town S - Village

NUMERICAL	INDEX	ALPHABETICAL	INDEX
PENINSULA			
1	THURSDAY ISLAND T.		
2	COOK S.		
CAIRNS			
3	DOUGLAS S.		
4	MAREBA S.		
5	CARING CITY CP.		
6	MELDRAY S.		
7	ATHERTON S.		
8	EACHAM S.		
9	JOHNSTONE S.		
10	CARDWELL S.		
11	HARBERTON S.		
12	HENCHINBROOK S.		
TOWNSVILLE			
13	THURNGARRA S.		
14	CHARTERS TOWERS, CITY OF		
15	AYR S.		
16	CLAREVILLE TOWERS, CITY OF		
17	DALEWAPLE S.		
18	BOWEN S.		
MACKAY			
19	POSSORRA S.		
20	PIONEER S.		
21	MACKAY, CITY OF		
22	MIRAM S.		
23	NERO S.		
24	SARNA S.		
ROCKHAMPTON			
25	BROADBOND S.		
26	LIVINGSTONE S.		
27	ROCKHAMPTON, CITY OF		
28	MOUNT MORGAN S.		
29	FITZROY S.		
30	QUARRIEVA S.		
31	TARBOUR S.		
32	WINDYBUSH S.		
33	MOUNT S.		
34	GULLPHE S.		
35	CLAREBURY T.		
36	MIRAM VALE S.		
MARYBOROUGH			
37	GOOMBURIE S.		
38	BUNDABERG, CITY OF		
39	WOODGANGARA S.		
40	PARRY S.		
41	ROSVOLD S.		
42	BUNGOORRA S.		
43	GAYDARD S.		
44	BIGGINDEN S.		
45	WOODCOCK S.		
46	ISIS S.		
47	SWINBUR S.		
48	MARYBOROUGH, CITY OF		
49	TIARO S.		
50	MARBARA S.		
51	MURDOCH S.		
52	WINDAY S.		
53	WINDYBUSH S.		
54	NANANGG S.		
55	WIGGIE S.		
56	OWING, CITY OF		
58	WOODSA S.		
MORETON			
59	MARDOON S.		
60	MILDY S.		
61	LANDSBOURGH S.		
62	CARDOLTHUR S. (PART)		
63	PINE RIVERS S. (PART)		
64	ESA S.		
MORETON (cont'd)			
65	GATTON S.		
66	LAIDLEY S.		
67	MORETON S. (PART)		
68	MELLAND S. (PART)		
69	GOLD COAST, CITY OF		
70	ALBERT S. (PART)		
71	ROBERTSON S. (PART)		
72	RODMAN S.		
DOWNS			
73	GLENGALLAN S.		
74	HARRICK, CITY OF		
75	ALORA S.		
76	CLIFTON S.		
77	CAMBODJA S.		
78	TOONDOORRA, CITY OF		
79	CROW'S NEST S.		
80	ROSALE S.		
81	JOZGARYAN S.		
82	PITTSBOROUGH S.		
83	BELESBERIAN S.		
84	ROSENTHAL S.		
85	STARBUCK S.		
86	INGLISBORO S.		
87	GOONDIWINDI T.		
88	WAGGAMBA S.		
89	TARA S.		
90	DALEY T.		
91	WARD S.		
92	DRINDELLA S.		
93	MURILLA S.		
ROMA			
94	BENNETT S.		
95	RUNGIL S.		
96	ROMA T.		
97	WARNOCK S.		
98	BALDINE S.		
99	RODRIGUEZ S.		
SOUTH WESTERN			
100	MURKIN S.		
101	PANCO S.		
102	BULLOCK S.		
103	GULLPHE S.		
FAR WESTERN			
104	ISSIGONG S.		
105	BARCOO S.		
106	DIAMANTINA S.		
107	ROSLA S.		
108	WINTON S.		
CENTRAL WESTERN			
109	LONGREACH S.		
110	STRADGROVE S.		
111	BARCADDINE S.		
112	BLACKALL S.		
113	TARBOUR S.		
114	JERICO S.		
115	BALBARINA S.		
116	EMERALD S.		
117	PEAK DOWNS S.		
118	BELTANG S.		
119	ARAMAC S.		
NORTH WESTERN			
120	FLINDERS S.		
121	RICHMOND S.		
122	MCKINLAY S.		
123	CLONCURRY S.		
124	MOUNT ISA S.		
125	BURKE S.		
126	CAMPENTRARA S.		
127	CROVON S.		
128	ETHRIDGE S.		
129	HEBERTON S.		
130	WINCHINBROOK S.		
131	STRADGROVE S.		
132	WONGAI S.		
133	ISIS S.		
134	ESPIRADO S.		
135	ALBERT S. (PART)		
136	ALORA S.		
137	ARAMAC S.		
138	ATHERTON S.		
139	AYR S.		
140	BALDINE S.		
141	BARBARA S.		
142	BARCADDINE S.		
143	BARCOO S.		
144	BALBARINA S.		
145	BELESBERIAN S. (PART)		
146	BELVANDU S.		
147	BENNETT S.		
148	BIGGINDEN S.		
149	BIGGINDEN S.		
150	BLACKALL S.		
151	BODMAN S.		
152	BONBORRADA S.		
153	BOSULA S.		
154	BOWEN S.		
155	BROADBOND S.		
156	BULLOCK S.		
157	BUNDABERG, CITY OF		
158	BURKE S.		
159	BURRILL S.		
160	CARDOLTHUR S. (PART)		
161	CARLING, CITY OF		
162	GULLPHE S.		
163	CAMBODJA S.		
164	CARDWELL S.		
165	CAMPENTRARA S.		
166	CAIRNS, CITY OF		
167	NERO S.		
168	MURILLA S.		
169	CHARTERS TOWERS, CITY OF		
170	CORNELLIA S.		
171	CLIFTON S.		
172	CLONCURRY S.		
173	COOK S.		
174	CROW'S NEST S.		
175	CROVON S.		
176	DALEY T.		
177	DALEWAPLE S.		
178	DIAMANTINA S.		
179	DOUGLAS S.		
180	DIARRIGA S.		
181	EACHAM S.		
182	EACHAM S.		
183	EMERALD S.		
184	ETHRIDGE S.		
185	FITZROY S.		
186	FLINDERS S.		
187	GATTON S.		
188	GAYDARD S.		
189	GLADSTONE T.		
190	GLENGALLAN S.		
191	GOLD COAST, CITY OF		
192	GOOMBURIE S.		
193	GOONDIWINDI S.		
194	GYPSE, CITY OF		
195	HEBERTON S.		
196	HARBERTON S.		
197	HENCHINBROOK S.		
198	HERRIDGE S.		
199	ISIS S.		
200	ESPIRADO S.		
201	JERICO S.		
202	JOHNSTONE S.		
203	JOZGARYAN S.		
204	KELDY S.		
205	KELVAN S.		
206	KINGARDY S.		
207	KILAN S.		
208	LAIDLEY S.		
209	LANDSBOURGH S.		
210	LIVINGSTONE S.		
211	LONGREACH S.		
212	MACKAY, CITY OF		
213	MAREBA S.		
214	MARDOON S.		
215	MARYBOROUGH, CITY OF		
216	MCKINLAY S.		
217	MELDRAY S.		
218	MIRAM S.		
219	MIRAM VALE S.		
220	MOUNT S.		
221	MORETON S. (PART)		
222	MOUNT ISA S.		
223	MOUNT MORGAN S.		
224	MULDRAVE S.		
225	MUNDURRERA S.		
226	MURSON S.		
227	MURILLA S.		
228	MURKIN S.		
229	MURKIN S.		
230	MURKIN S.		
231	MURKIN S.		
232	MURKIN S.		
233	MURKIN S.		
234	MURKIN S.		
235	MURKIN S.		
236	MURKIN S.		
237	MURKIN S.		
238	MURKIN S.		
239	MURKIN S.		
240	MURKIN S.		
241	MURKIN S.		
242	MURKIN S.		
243	MURKIN S.		
244	MURKIN S.		
245	MURKIN S.		
246	MURKIN S.		
247	MURKIN S.		
248	MURKIN S.		
249	MURKIN S.		
250	MURKIN S.		

